

\\woodpicnet\Wood\UK\SAL\SAL-FSTO-Shared\MODEL\PROJECTS\EA-210\807733 HyNet\GIS\Workspaces\PIER\Chapter 2 - The Project\PEIR_InterRelatedEffects\PEIR_InterRelatedEffects.aprx Originator: jonathan.collini

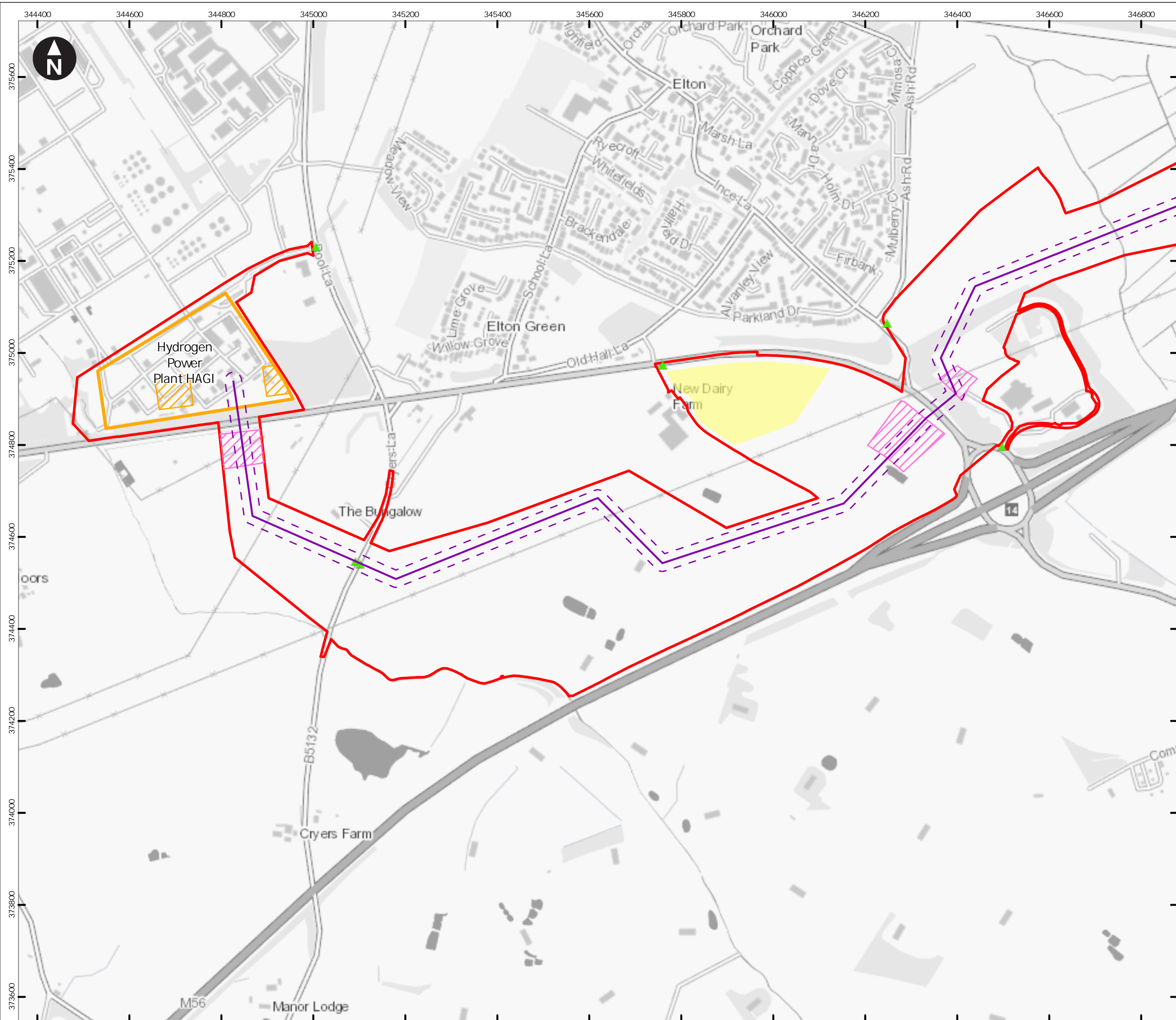

- Key**
- Preliminary Order Limits
 - Pipeline centreline
 - Pipeline working width
 - Spur centreline
 - Spur working width
 - Hydrogen Above Ground Installation
 - Block Valve
 - Temporary construction compound
 - Block valve temporary compound
 - Trenchless crossing compound
 - Material storage area
 - Customer
- Access point**
- ▲ Construction Access (Light Vehicles & Heavy Goods Vehicles)
 - ▲ Light Construction Access (Light Vehicles Only)

Note: Spurs that do not show a working width will be works within the highway.

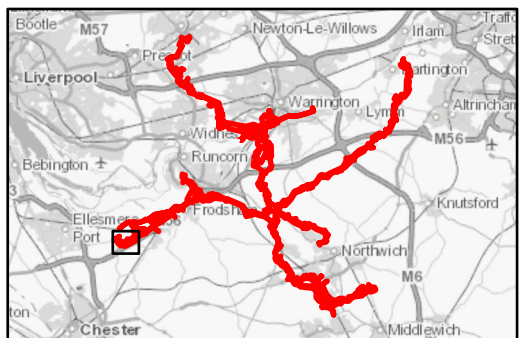

0 100 200 300 400 m
Scale at A3: 1:8,000
OS Open Greyscale: Contains OS data © Crown Copyright and database right 2020

Client
wood. Cadent

HyNet North West Hydrogen Pipeline Project
Public Rights of Way Management Plan

Figure 2.1
Project Overview
West Corridor
Sheet: 1 of 41

Note: features shown on these plans are indicative

September 2022 **wood.**

\\woodplcnet\Wood\UK\SAL\SAL-FSTO-Shared\MODEL\PROJECTS\EA-210\807733 HyNetGIS\Workspaces\PIER\Chapter 2 - The Project\PEIR_InterRelatedEffects\PEIR_InterRelatedEffects.aprx Originator: jonathan.collini

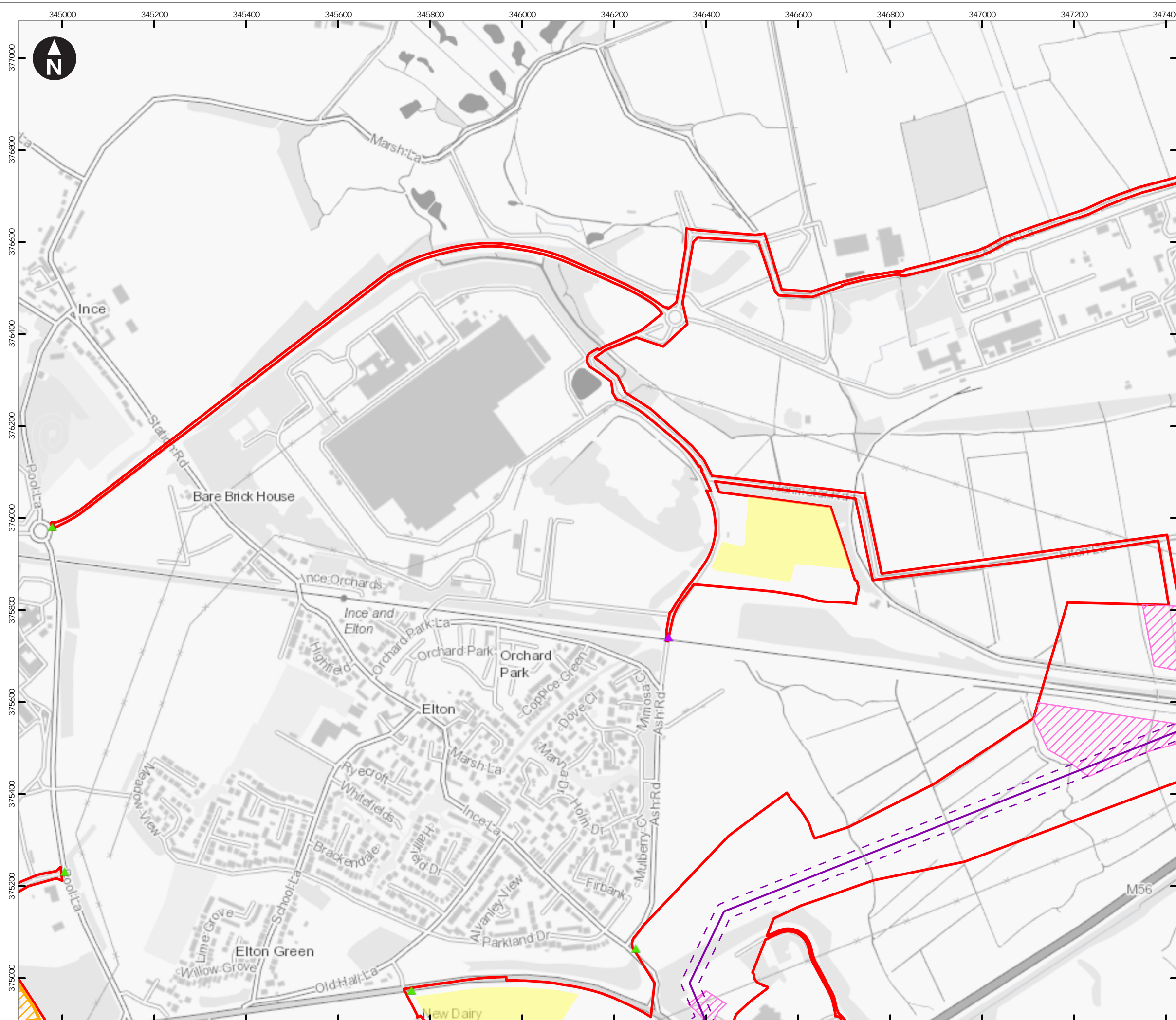

- Key
- Preliminary Order Limits
 - Pipeline centreline
 - Pipeline working width
 - Spur centreline
 - Spur working width
 - Hydrogen Above Ground Installation
 - Block Valve
 - Temporary construction compound
 - Block valve temporary compound
 - Trenchless crossing compound
 - Material storage area
 - Customer
- Access point
- Construction Access (Light Vehicles & Heavy Goods Vehicles)
 - Light Construction Access (Light Vehicles Only)

Note: Spurs that do not show a working width will be works within the highway.

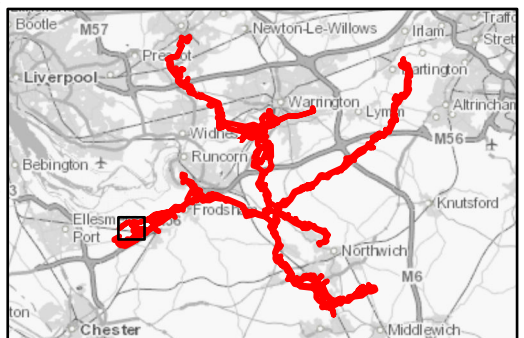

OS Open Greyscale: Contains OS data © Crown Copyright and database right 2020

Client

HyNet North West Hydrogen Pipeline Project
Public Rights of Way Management Plan

Figure 2.1
Project Overview
West Corridor
Sheet: 2 of 41

Note: features shown on these plans are indicative

\\woodpicnet\Wood\UK\SAL-FSTO-Shared\MODEL\PROJECTS\EA-210\807733 HyNetGIS\Workspaces\PIER\Chapter 2 - The Project\PEIR_InterRelatedEffects\PEIR_InterRelatedEffects.aprx Originator: jonathan.collini

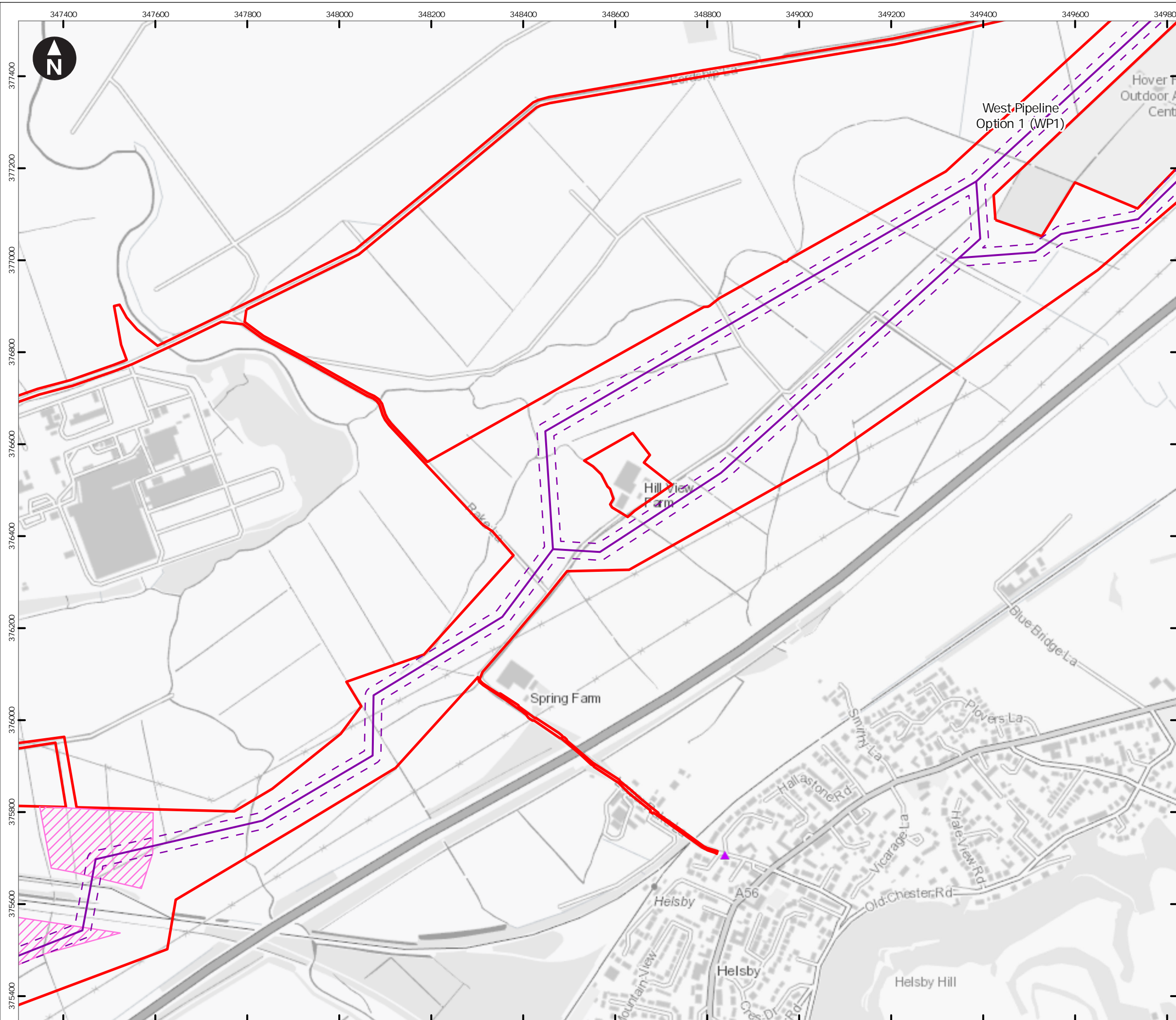

- Key
- Preliminary Order Limits
 - Pipeline centreline
 - Pipeline working width
 - Spur centreline
 - Spur working width
 - Hydrogen Above Ground Installation
 - Block Valve
 - Temporary construction compound
 - Block valve temporary compound
 - Trenchless crossing compound
 - Material storage area
 - Customer
- Access point
- Construction Access (Light Vehicles & Heavy Goods Vehicles)
 - Light Construction Access (Light Vehicles Only)

Note: Spurs that do not show a working width will be works within the highway.

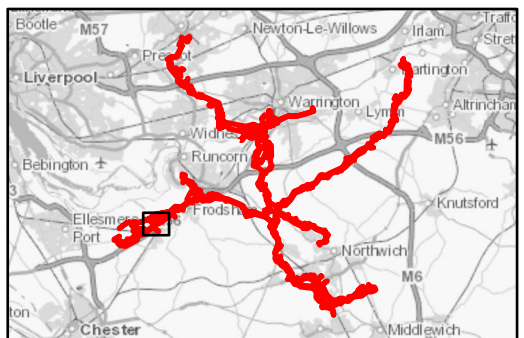

Scale at A3: 1:8,000
OS Open Greyscale: Contains OS data © Crown Copyright and database right 2020



HyNet North West Hydrogen Pipeline Project
Public Rights of Way Management Plan

Figure 2.1
Project Overview
West Corridor
Sheet: 3 of 41

Note: features shown on these plans are indicative

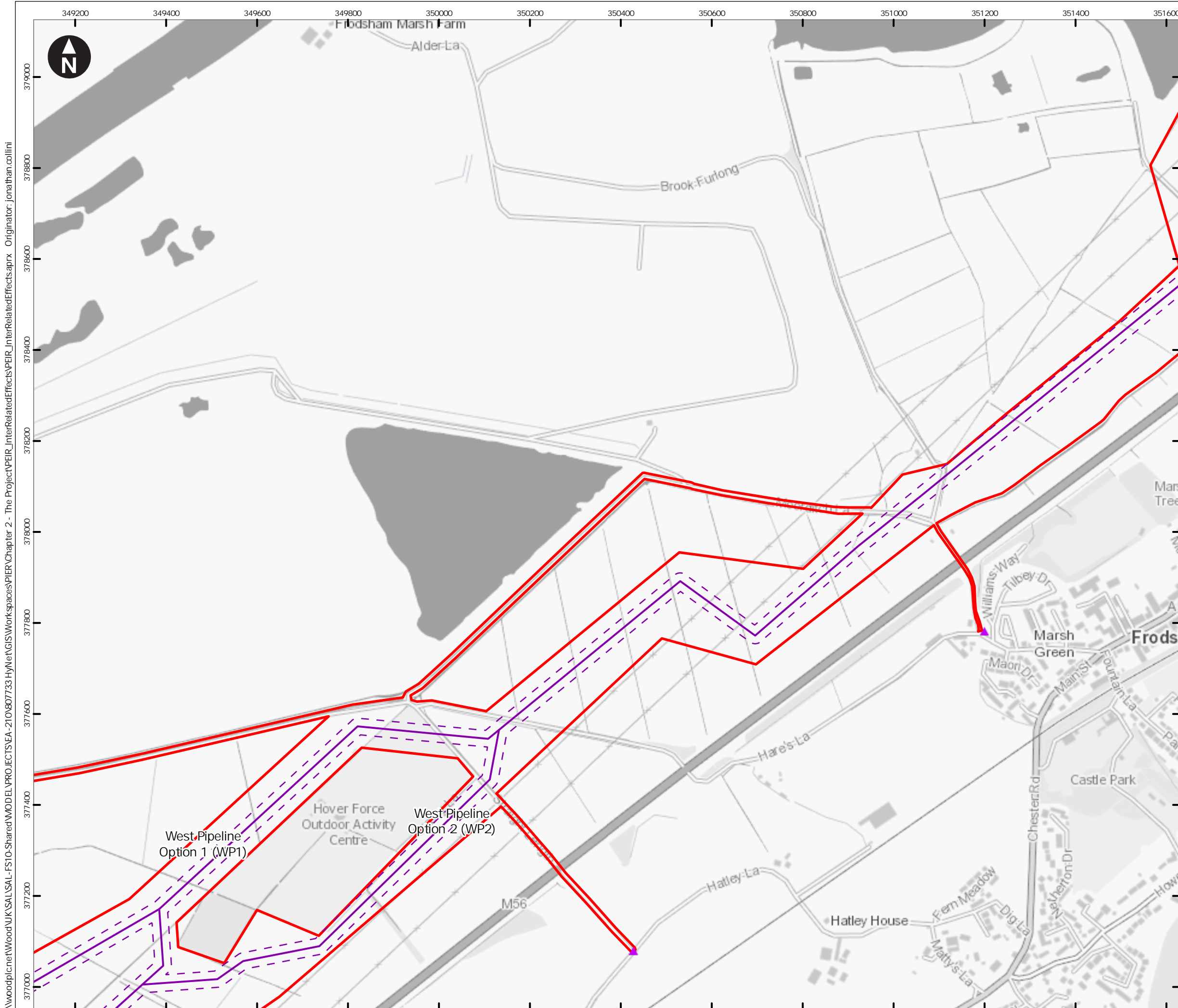

\\woodpicnet\wood\UK\SAL\SAL-FSTO-Shared\MODEL\PROJECTS\EA-210\807733 HyNetGIS\Workspaces\PIER\Chapter 2 - The Project\PEIR_InterRelatedEffects\PEIR_InterRelatedEffects.aprx Originator: jonathan.collini

- Key**
- Preliminary Order Limits
 - Pipeline centreline
 - Pipeline working width
 - Spur centreline
 - Spur working width
 - Hydrogen Above Ground Installation
 - Block Valve
 - Temporary construction compound
 - Block valve temporary compound
 - Trenchless crossing compound
 - Material storage area
 - Customer
- Access point**
- ▲ Construction Access (Light Vehicles & Heavy Goods Vehicles)
 - ▲ Light Construction Access (Light Vehicles Only)

Note: Spurs that do not show a working width will be works within the highway.

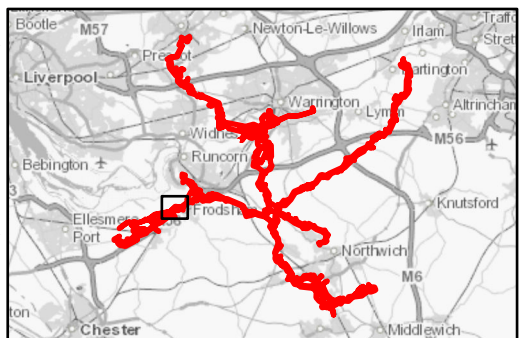

0 100 200 300 400 m
Scale at A3: 1:8,000
OS Open Greyscale: Contains OS data © Crown Copyright and database right 2020



HyNet North West Hydrogen Pipeline Project
Public Rights of Way Management Plan

Figure 2.1
Project Overview
West Corridor
Sheet: 4 of 41

Note: features shown on these plans are indicative

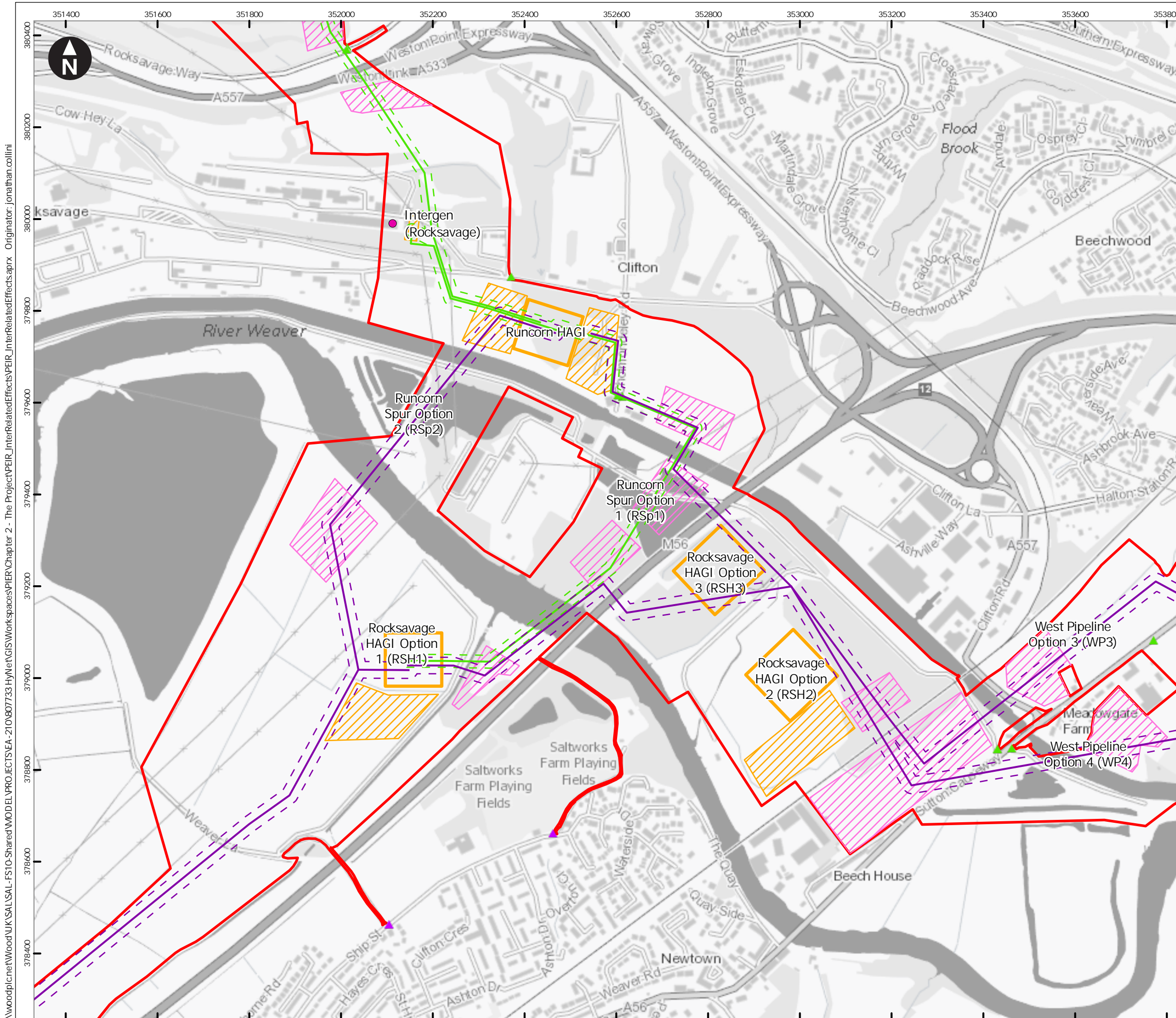

- Key**
- Preliminary Order Limits
 - Pipeline centreline
 - Pipeline working width
 - Spur centreline
 - Spur working width
 - Hydrogen Above Ground Installation
 - Block Valve
 - Temporary construction compound
 - Block valve temporary compound
 - Trenchless crossing compound
 - Material storage area
 - Customer
- Access point**
- ▲ Construction Access (Light Vehicles & Heavy Goods Vehicles)
 - ▲ Light Construction Access (Light Vehicles Only)

Note: Spurs that do not show a working width will be works within the highway.

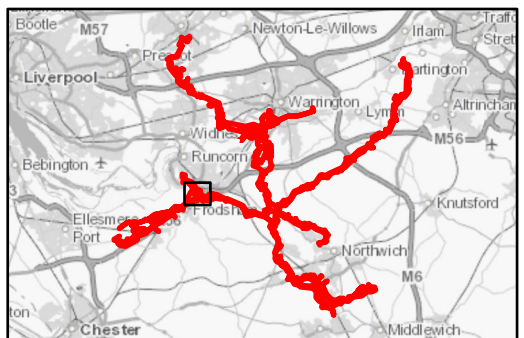

Scale at A3: 1:8,000
 OS Open Greyscale: Contains OS data © Crown Copyright and database right 2020



HyNet North West Hydrogen Pipeline Project
 Public Rights of Way Management Plan

Figure 2.1
 Project Overview
 West Corridor & Runcorn/Rocksavage Spur
 Sheet: 5 of 41

Note: features shown on these plans are indicative

\\woodpicnet\wood\UK\SAL\SAL-FSTO-Shared\MODEL\PROJECTS\EA-210\807733 HyNet\GIS\Workspaces\PIER\Chapter 2 - The Project\PEIR_InterRelatedEffects\PEIR_InterRelatedEffects.aprx Originator: jonathan.collini

\\woodpicnet\Wood\UK\SAL\SAL-FSTO-Shared\MODEL\PROJECTS\EA-210\807733 HyNet\GIS\Workspaces\PIER\Chapter 2 - The Project\PEIR_InterRelatedEffects\PEIR_InterRelatedEffects.aprx Originator: jonathan.collini

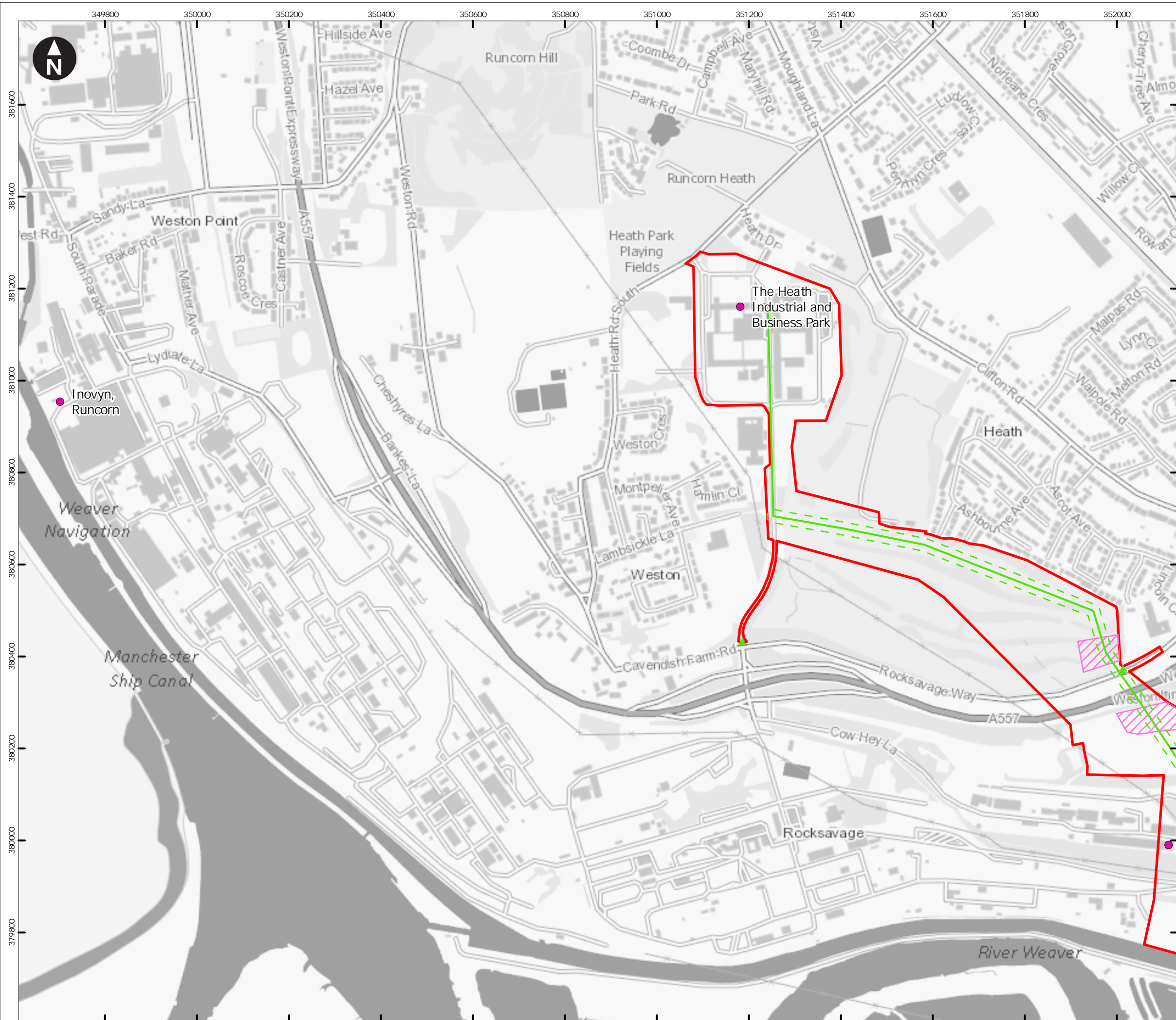

Key

- Preliminary Order Limits
- Pipeline centrelines
- Pipeline working width
- Spur centrelines
- Spur working width
- Hydrogen Above Ground Installation
- Block Valve
- Temporary construction compound
- Block valve temporary compound
- Trenchless crossing compound
- Material storage area
- Customer

Access point

- Construction Access (Light Vehicles & Heavy Goods Vehicles)
- Light Construction Access (Light Vehicles Only)

Note: Spurs that do not show a working width will be works within the highway.

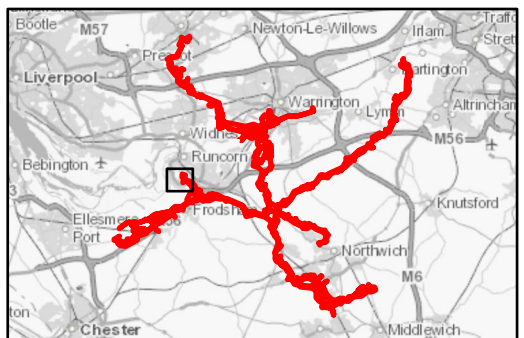

Scale at A3: 1:8,000
OS Open Greyscale: Contains OS data © Crown Copyright and database right 2020

Client

HyNet North West Hydrogen Pipeline Project
Public Rights of Way Management Plan

Figure 2.1
Project Overview
Runcorn/Rocksavage Spur
Sheet: 6 of 41

Note: features shown on these plans are indicative

\\woodplcnet\Wood\UK\SAL\SAL-FSTO-Shared\MODEL\PROJECTS\EA-210\807733 HyNetGIS\Workspaces\PIER\Chapter 2 - The Project\PEIR_InterRelatedEffects\PEIR_InterRelatedEffects.aprx Originator: jonathan.collini

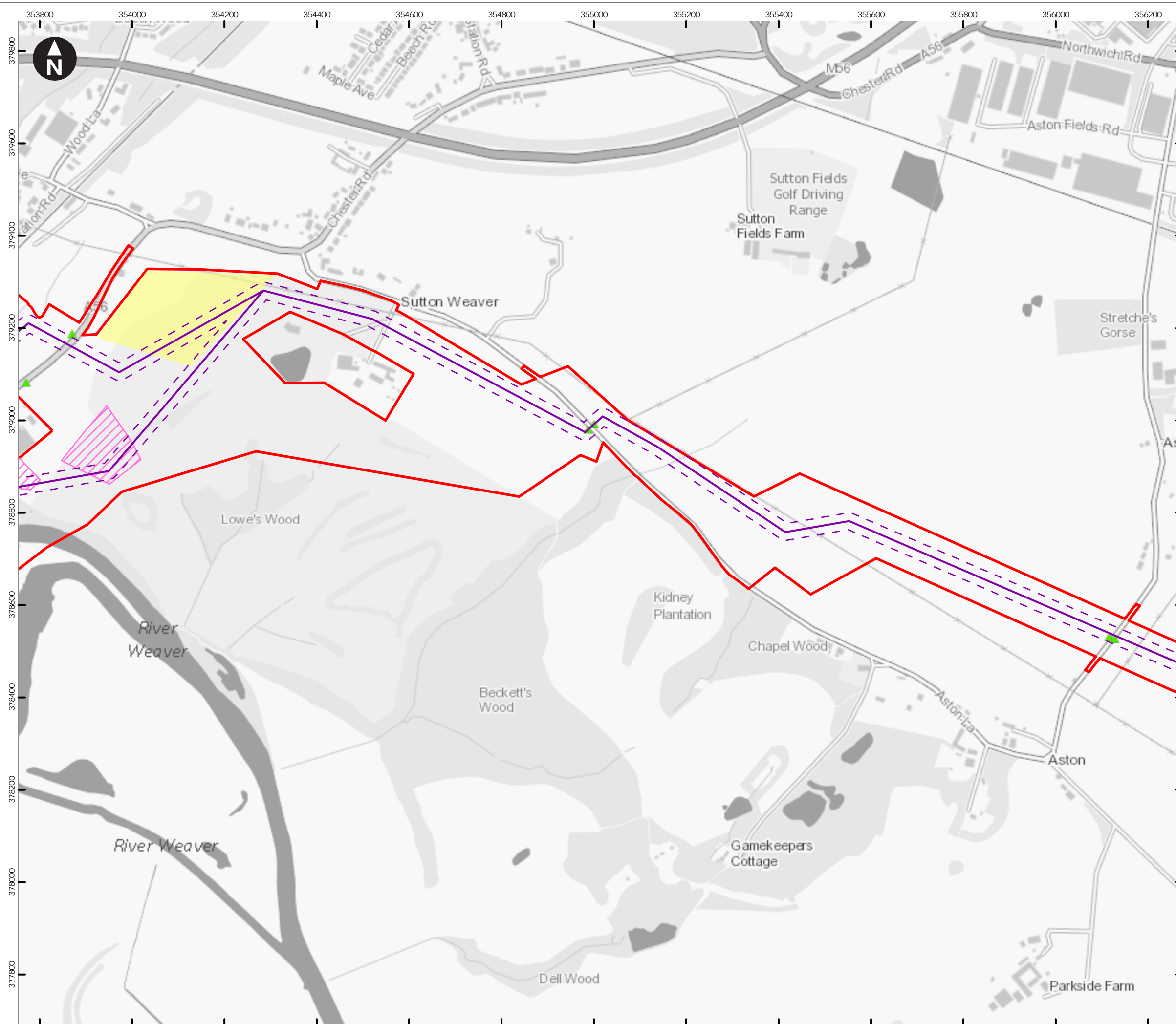

- Key
- Preliminary Order Limits
 - Pipeline centreline
 - Pipeline working width
 - Spur centreline
 - Spur working width
 - Hydrogen Above Ground Installation
 - Block Valve
 - Temporary construction compound
 - Block valve temporary compound
 - Trenchless crossing compound
 - Material storage area
 - Customer
- Access point
- Construction Access (Light Vehicles & Heavy Goods Vehicles)
 - Light Construction Access (Light Vehicles Only)

Note: Spurs that do not show a working width will be works within the highway.

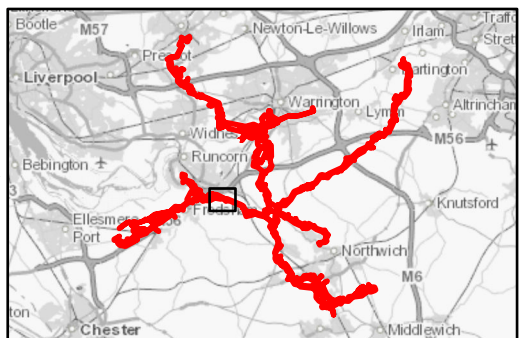

0 100 200 300 400 m
Scale at A3: 1:8,000
OS Open Greyscale: Contains OS data © Crown Copyright and database right 2020

Client
wood. Cadent

HyNet North West Hydrogen Pipeline Project
Public Rights of Way Management Plan

Figure 2.1
Project Overview
West Corridor
Sheet: 7 of 41

Note: features shown on these plans are indicative

September 2022 **wood.**

\\woodpicnet\Wood\UK\SAL\SAL-FSTO-Shared\MODEL\PROJECTS\EA-210\807733 HyNet\GIS\Workspaces\PIER\Chapter 2 - The Project\PEIR_InterRelatedEffects\PEIR_InterRelatedEffects.aprx Originator: jonathan.collini

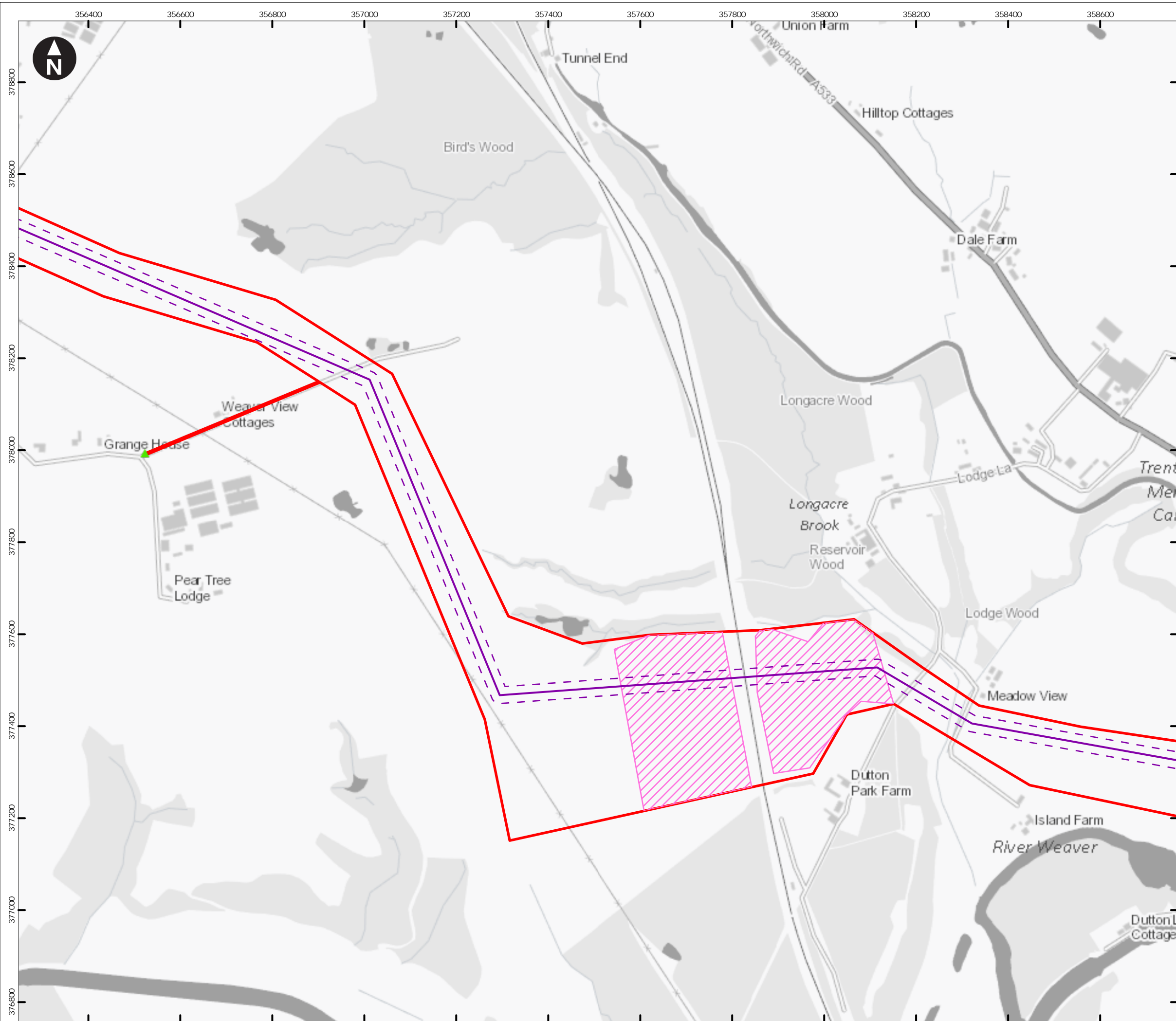

Key

- Preliminary Order Limits
- Pipeline centreline
- Pipeline working width
- Spur centreline
- Spur working width
- Hydrogen Above Ground Installation
- Block Valve
- Temporary construction compound
- Block valve temporary compound
- Trenchless crossing compound
- Material storage area
- Customer

Access point

- Construction Access (Light Vehicles & Heavy Goods Vehicles)
- Light Construction Access (Light Vehicles Only)

Note: Spurs that do not show a working width will be works within the highway.

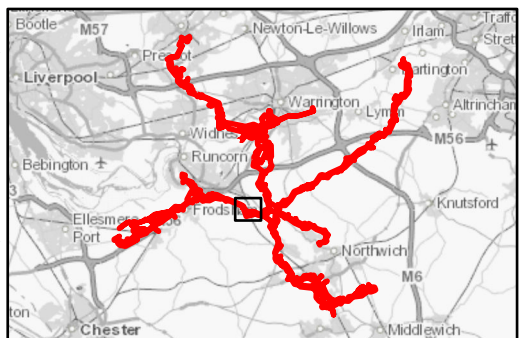

OS Open Greyscale: Contains OS data © Crown Copyright and database right 2020

Client

HyNet North West Hydrogen Pipeline Project
Public Rights of Way Management Plan

Figure 2.1
Project Overview
West Corridor
Sheet: 8 of 41

Note: features shown on these plans are indicative

\\woodpicnet\Wood\UK\VSAL-FSTO-Shared\MODEL\PROJECTS\EA-210\807733 HyNet\GIS\Workspaces\PIER\Chapter 2 - The Project\PEIR_InterRelatedEffects\PEIR_InterRelatedEffects.aprx Originator: jonathan.collini

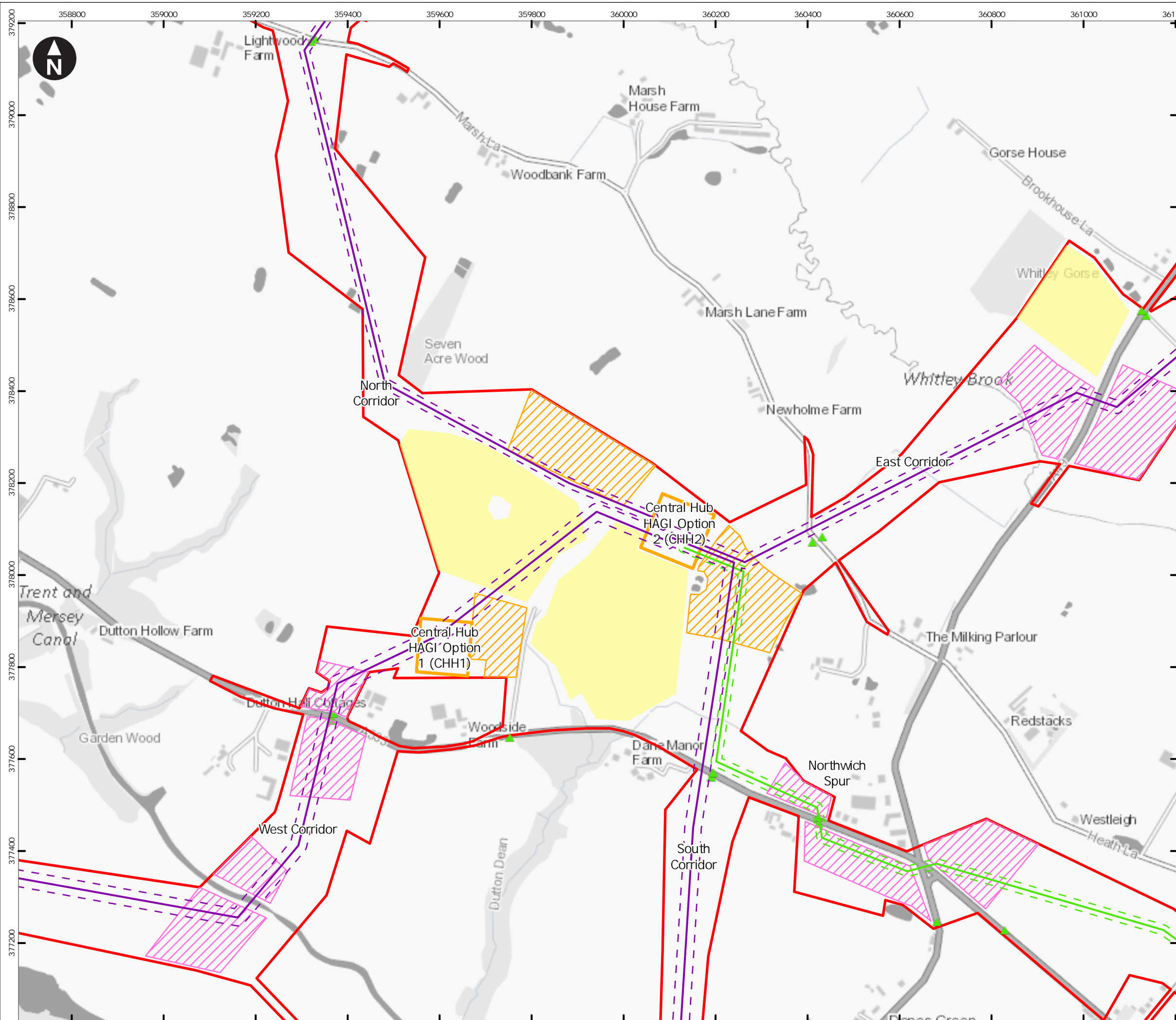

Key

- Preliminary Order Limits
- Pipeline centreline
- Pipeline working width
- Spur centreline
- Spur working width
- Hydrogen Above Ground Installation
- Block Valve
- Temporary construction compound
- Block valve temporary compound
- Trenchless crossing compound
- Material storage area
- Customer

Access point

- ▲ Construction Access (Light Vehicles & Heavy Goods Vehicles)
- ▲ Light Construction Access (Light Vehicles Only)

Note: Spurs that do not show a working width will be works within the highway.

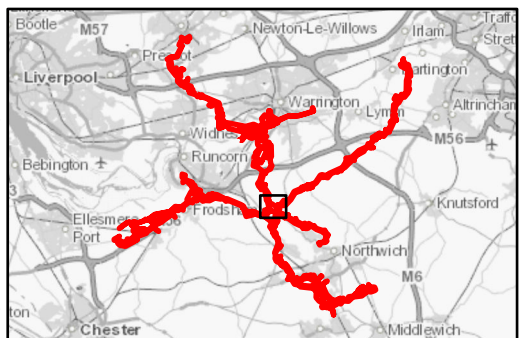

0 100 200 300 400 m
Scale at A3: 1:8,000
OS Open Greyscale: Contains OS data © Crown Copyright and database right 2020

Client

wood. Cadent

HyNet North West Hydrogen Pipeline Project
Public Rights of Way Management Plan

Figure 2.1
Project Overview
Central Hub
Sheet: 9 of 41

Note: features shown on these plans are indicative

\\woodpicnet\Wood\UK\SAL\SAL-FSTO-Shared\MODEL\PROJECTS\EA-210\807733 HyNet\GIS\Workspaces\PIER\Chapter 2 - The Project\PEIR_InterRelatedEffects\PEIR_InterRelatedEffects.aprx Originator: jonathan.collini

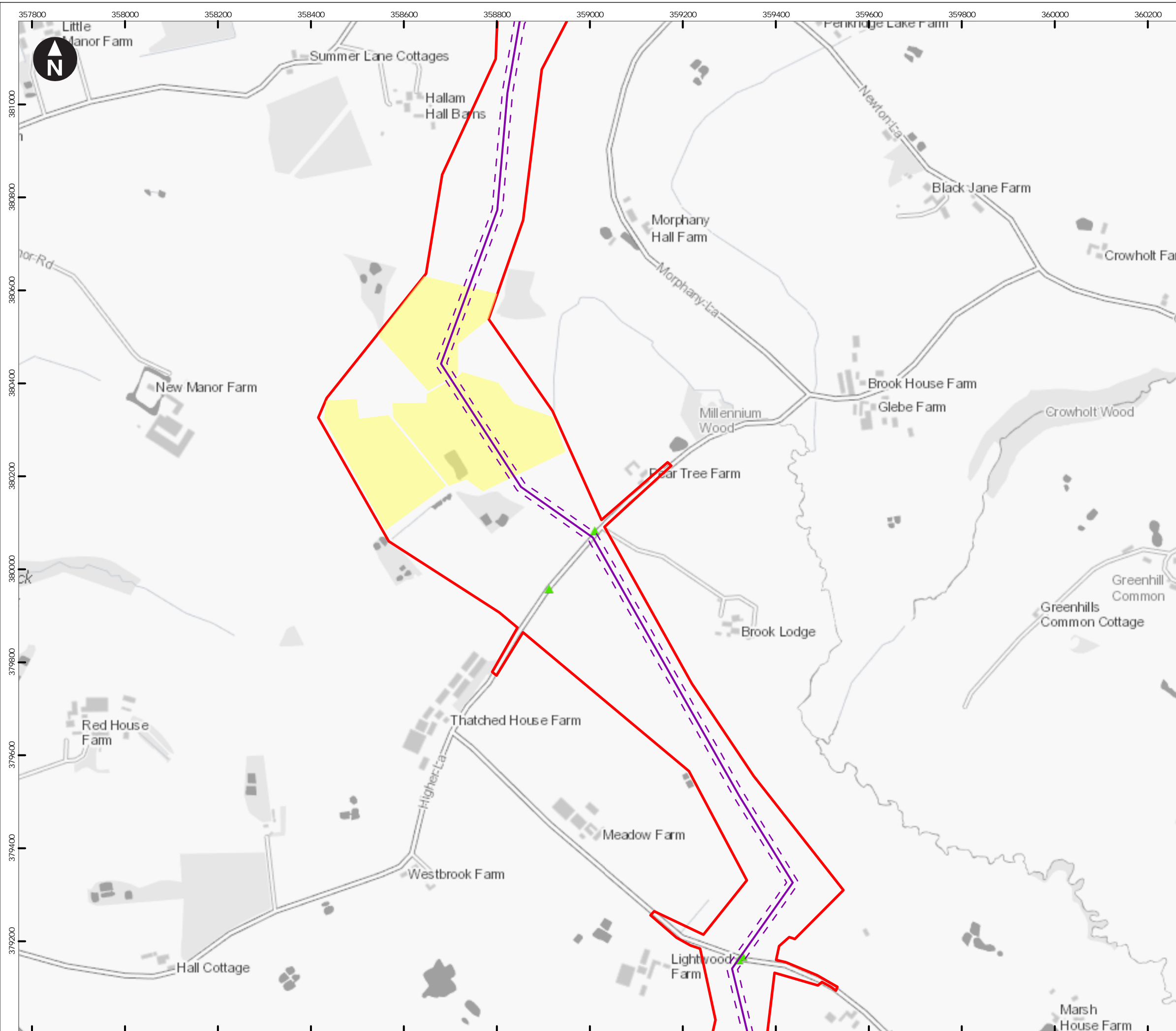

- Key**
- Preliminary Order Limits
 - Pipeline centreline
 - Pipeline working width
 - Spur centreline
 - Spur working width
 - Hydrogen Above Ground Installation
 - Block Valve
 - Temporary construction compound
 - Block valve temporary compound
 - Trenchless crossing compound
 - Material storage area
 - Customer
- Access point**
- Construction Access (Light Vehicles & Heavy Goods Vehicles)
 - Light Construction Access (Light Vehicles Only)

Note: Spurs that do not show a working width will be works within the highway.

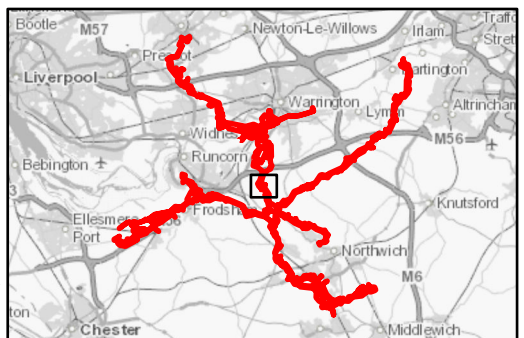

Scale at A3: 1:8,000
OS Open Greyscale: Contains OS data © Crown Copyright and database right 2020



HyNet North West Hydrogen Pipeline Project
Public Rights of Way Management Plan

Figure 2.1
Project Overview
North Corridor
Sheet: 10 of 41

Note: features shown on these plans are indicative

\\woodpicnet\Wood\UK\SAL\SAL-FSTO-Shared\MODEL\PROJECTS\EA-210\807733\HyNet\GIS\Workspaces\PIER\Chapter 2 - The Project\PEIR_InterRelatedEffects\PEIR_InterRelatedEffects.aprx Originator: jonathan.collini

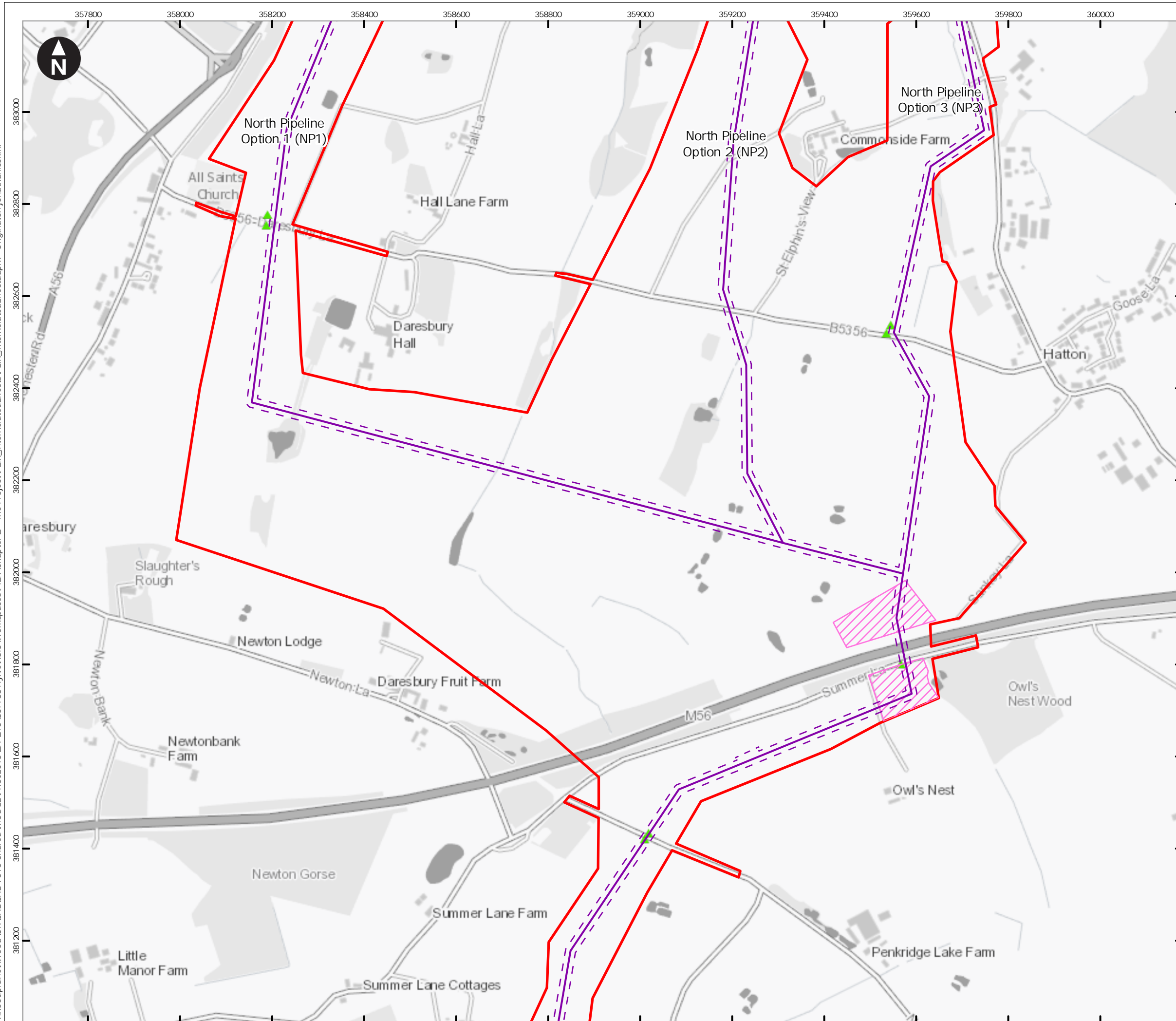

Key

- Preliminary Order Limits
- Pipeline centreline
- Pipeline working width
- Spur centreline
- Spur working width
- Hydrogen Above Ground Installation
- Block Valve
- Temporary construction compound
- Block valve temporary compound
- Trenchless crossing compound
- Material storage area
- Customer

Access point

- ▲ Construction Access (Light Vehicles & Heavy Goods Vehicles)
- ▲ Light Construction Access (Light Vehicles Only)

Note: Spurs that do not show a working width will be works within the highway.

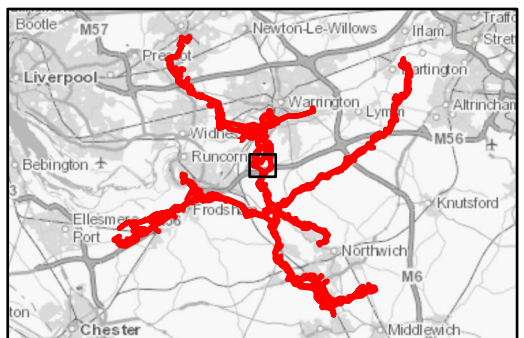

0 100 200 300 400 m
 Scale at A3: 1:8,000
 OS Open Greyscale: Contains OS data © Crown Copyright and database right 2020

Client

HyNet North West Hydrogen Pipeline Project
 Public Rights of Way Management Plan

Figure 2.1
 Project Overview
 North Corridor
 Sheet: 11 of 41

Note: features shown on these plans are indicative

\\woodplcnet\wood\uk\sal\sal-fsto-shared\wmodel\project\SEA-210\807733\HyNetGIS\Workspaces\PIER\Chapter 2 - The Project\PEIR_InterRelatedEffects\PEIR_InterRelatedEffects.aprx Originator: jonathan.collini

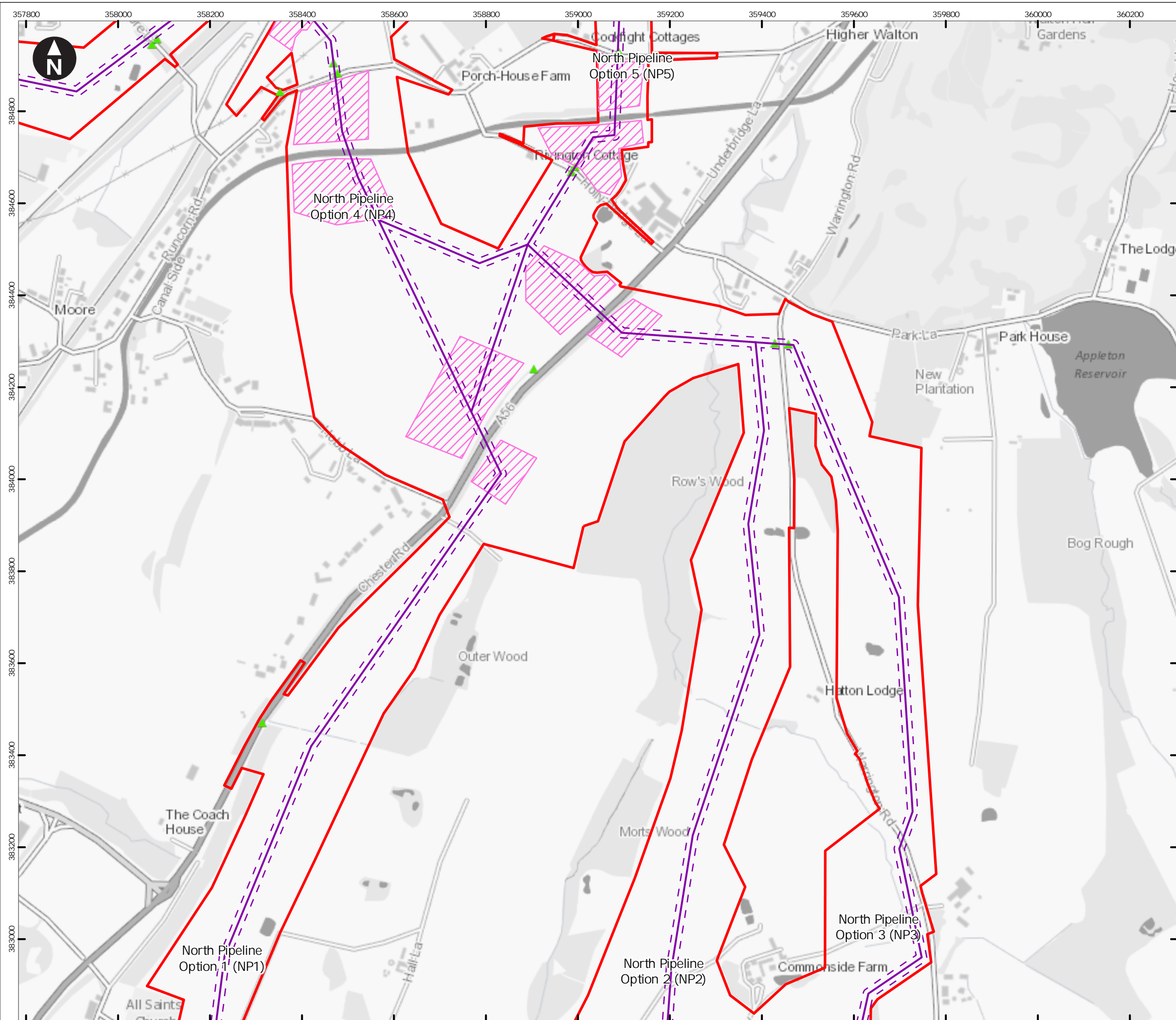

Key

- Preliminary Order Limits
- Pipeline centreline
- Pipeline working width
- Spur centreline
- Spur working width
- Hydrogen Above Ground Installation
- Block Valve
- Temporary construction compound
- Block valve temporary compound
- Trenchless crossing compound
- Material storage area
- Customer

Access point

- Construction Access (Light Vehicles & Heavy Goods Vehicles)
- Light Construction Access (Light Vehicles Only)

Note: Spurs that do not show a working width will be works within the highway.

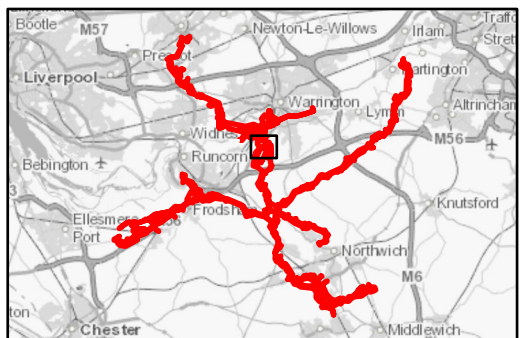

0 100 200 300 400 m
Scale at A3: 1:8,000
OS Open Greyscale: Contains OS data © Crown Copyright and database right 2020

Client

HyNet North West Hydrogen Pipeline Project
Public Rights of Way Management Plan

Figure 2.1
Project Overview
North Corridor
Sheet: 12 of 41

Note: features shown on these plans are indicative

\\woodpicnet\wood\uk\sal\sal-FSTO-Shared\MODEL\PROJECTS\EA-210\807733 HyNet\GIS\Workspaces\PIER\Chapter 2 - The Project\PEIR_InterRelatedEffects\PEIR_InterRelatedEffects.aprx Originator: jonathan.collini

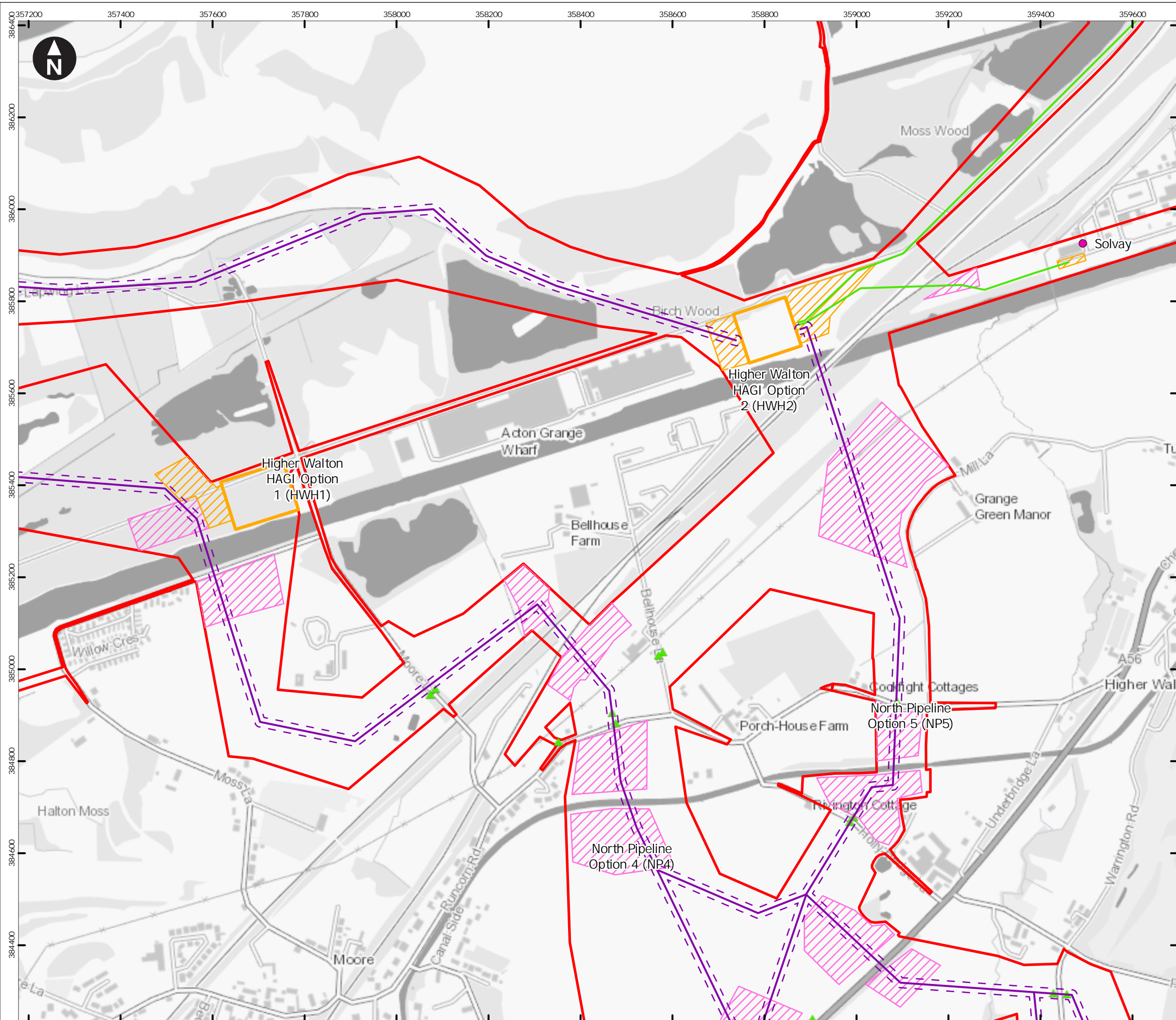

- Key**
- Preliminary Order Limits
 - Pipeline centreline
 - Pipeline working width
 - Spur centreline
 - Spur working width
 - Hydrogen Above Ground Installation
 - Block Valve
 - Temporary construction compound
 - Block valve temporary compound
 - Trenchless crossing compound
 - Material storage area
 - Customer
- Access point**
- ▲ Construction Access (Light Vehicles & Heavy Goods Vehicles)
 - ▲ Light Construction Access (Light Vehicles Only)

Note: Spurs that do not show a working width will be works within the highway.

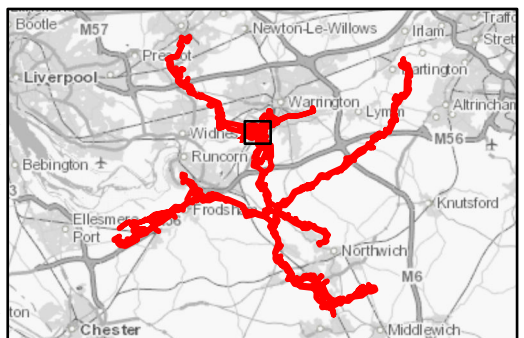

Scale at A3: 1:8,000
OS Open Greyscale: Contains OS data © Crown Copyright and database right 2020

Client



HyNet North West Hydrogen Pipeline Project
Public Rights of Way Management Plan

Figure 2.1
Project Overview
North Corridor
Sheet: 13 of 41

Note: features shown on these plans are indicative

\\woodpicnet\Wood\UK\SAL\SAL-FSTO-Shared\MODEL\PROJECTS\EA-210\807733 HyNetGIS\Workspaces\PIER\Chapter 2 - The Project\PEIR_InterRelatedEffects\PEIR_InterRelatedEffects.aprx Originator: jonathan.collini

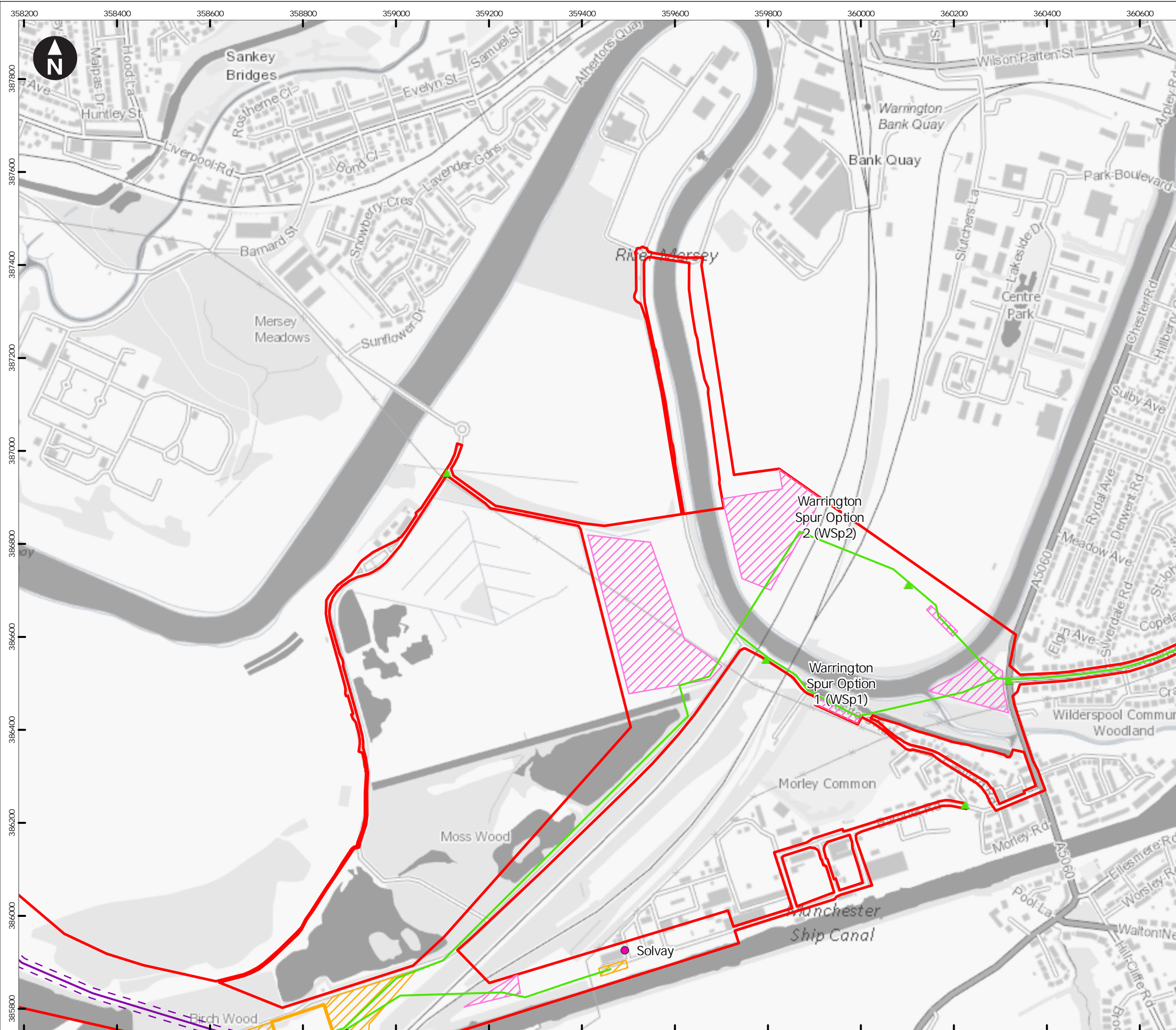

Key

- Preliminary Order Limits
- Pipeline centreline
- Pipeline working width
- Spur centreline
- Spur working width
- Hydrogen Above Ground Installation
- Block Valve
- Temporary construction compound
- Block valve temporary compound
- Trenchless crossing compound
- Material storage area
- Customer

Access point

- ▲ Construction Access (Light Vehicles & Heavy Goods Vehicles)
- ▲ Light Construction Access (Light Vehicles Only)

Note: Spurs that do not show a working width will be works within the highway.

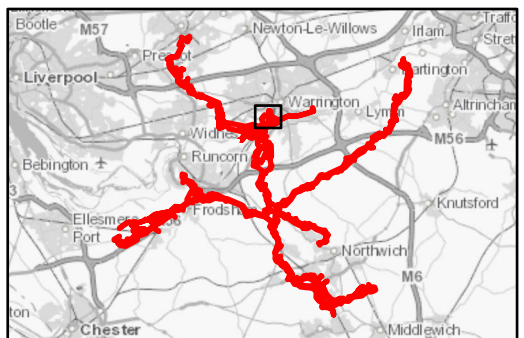

0 100 200 300 400 m
Scale at A3: 1:8,000
OS Open Greyscale: Contains OS data © Crown Copyright and database right 2020

Client

HyNet North West Hydrogen Pipeline Project
Public Rights of Way Management Plan

Figure 2.1
Project Overview
Warrington Spur
Sheet: 14 of 41

Note: features shown on these plans are indicative



Key

- Preliminary Order Limits
- Pipeline centreline
- Pipeline working width
- Spur centreline
- Spur working width
- Hydrogen Above Ground Installation
- Block Valve
- Temporary construction compound
- Block valve temporary compound
- Trenchless crossing compound
- Material storage area
- Customer

Access point

- ▲ Construction Access (Light Vehicles & Heavy Goods Vehicles)
- ▲ Light Construction Access (Light Vehicles Only)

Note: Spurs that do not show a working width will be works within the highway.

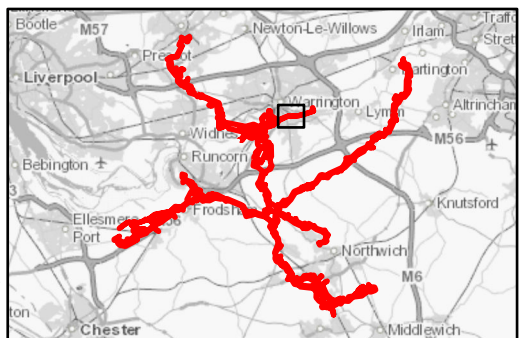

Scale at A3: 1:8,000
 OS Open Greyscale: Contains OS data © Crown Copyright and database right 2020

Client

HyNet North West Hydrogen Pipeline Project
 Public Rights of Way Management Plan

Figure 2.1
 Project Overview
 Warrington Spur
 Sheet: 15 of 41

Note: features shown on these plans are indicative

\\woodpicnet\Wood\UK\SAL\SAL-FSTO-Shared\MODEL\PROJ\ECTS\EA-210\807733\HYNetGIS\Workspaces\PIER\Chapter 2 - The Project\PIER_InterRelatedEffects\PIER_InterRelatedEffects.aprx Originator: jonathan.collini

\\woodpicnet\Wood\UK\SAL-FSTO-Shared\MODEL\PROJ\ECTS\EA-210\807733\HyNetGIS\Workspaces\PIER\Chapter 2 - The Project\PEIR_InterRelatedEffects\PEIR_InterRelatedEffects.aprx Originator: jonathan.collini



Key

- Preliminary Order Limits
- Pipeline centreline
- Pipeline working width
- Spur centreline
- Spur working width
- Hydrogen Above Ground Installation
- Block Valve
- Temporary construction compound
- Block valve temporary compound
- Trenchless crossing compound
- Material storage area
- Customer

Access point

- ▲ Construction Access (Light Vehicles & Heavy Goods Vehicles)
- ▲ Light Construction Access (Light Vehicles Only)

Note: Spurs that do not show a working width will be works within the highway.

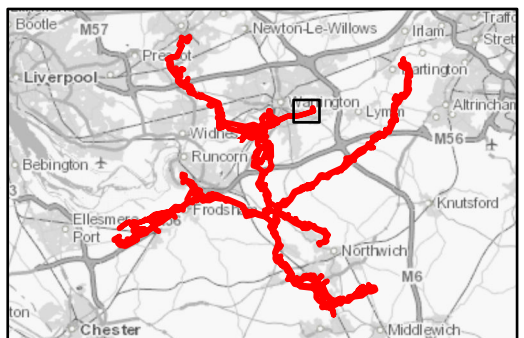

0 100 200 300 400 m
Scale at A3: 1:8,000
OS Open Greyscale: Contains OS data © Crown Copyright and database right 2020

Client



HyNet North West Hydrogen Pipeline Project
Public Rights of Way Management Plan

Figure 2.1
Project Overview
Warrington Spur
Sheet: 16 of 41

Note: features shown on these plans are indicative

\\woodpicnet\Wood\UK\SAL\SAL-FSTO-Shared\MODEL\PROJECTS\EA-210\807733 HyNetGIS\Workspaces\PIER\Chapter 2 - The Project\PEIR_InterRelatedEffects\PEIR_InterRelatedEffects.aprx Originator: jonathan.collini

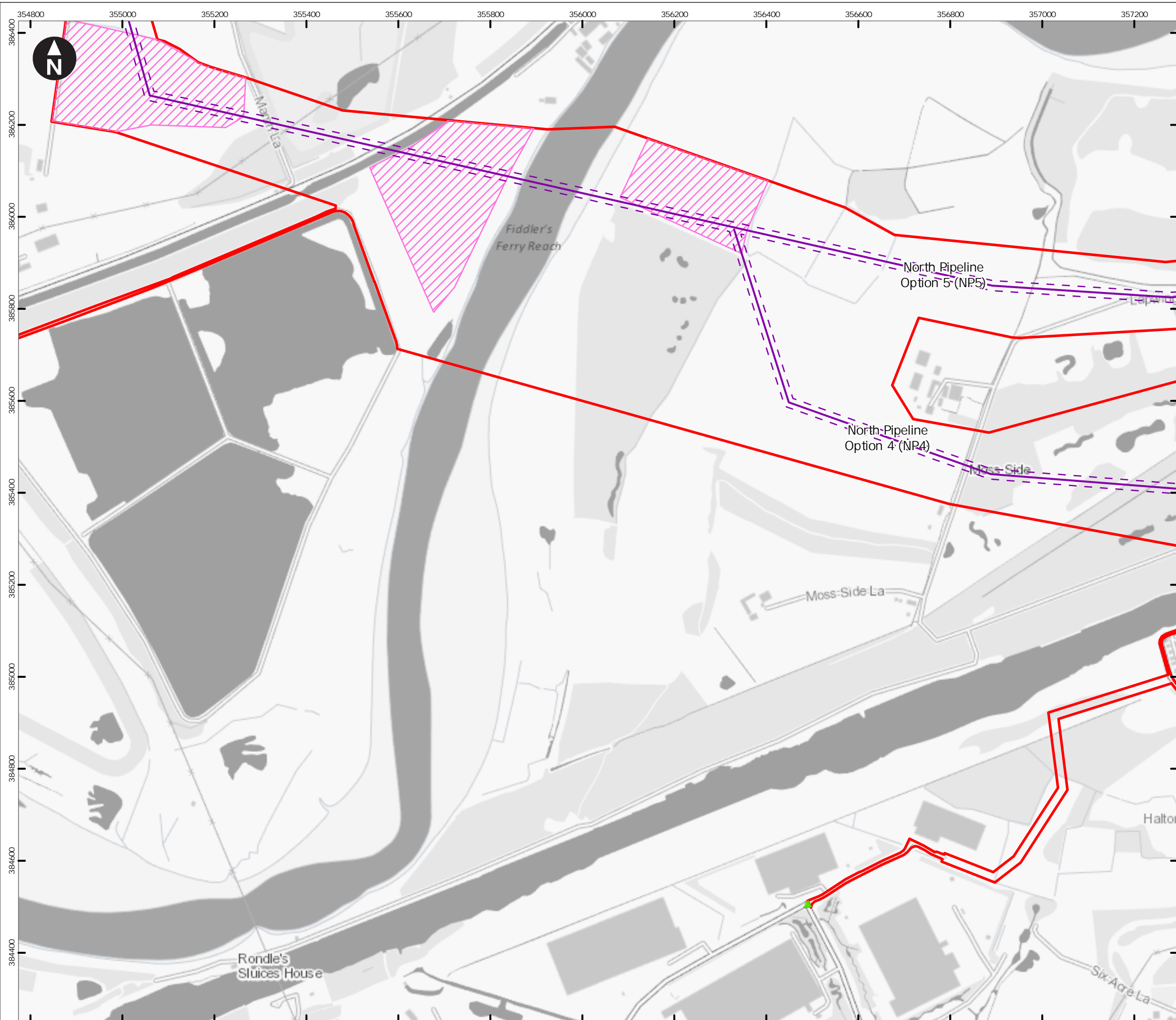

- Key**
- Preliminary Order Limits
 - Pipeline centreline
 - Pipeline working width
 - Spur centreline
 - Spur working width
 - Hydrogen Above Ground Installation
 - Block Valve
 - Temporary construction compound
 - Block valve temporary compound
 - Trenchless crossing compound
 - Material storage area
 - Customer
- Access point**
- Construction Access (Light Vehicles & Heavy Goods Vehicles)
 - Light Construction Access (Light Vehicles Only)

Note: Spurs that do not show a working width will be works within the highway.

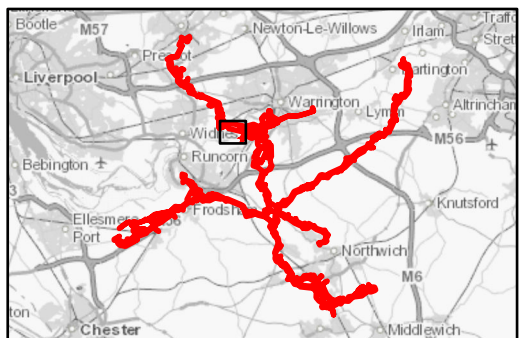

0 100 200 300 400 m
Scale at A3: 1:8,000
OS Open Greyscale: Contains OS data © Crown Copyright and database right 2020



HyNet North West Hydrogen Pipeline Project
Public Rights of Way Management Plan

Figure 2.1
Project Overview
North Corridor
Sheet: 17 of 41

Note: features shown on these plans are indicative

September 2022



\\woodpicnet\Wood\UK\SAL\SAL-FSTO-Shared\MODEL\PROJECTS\EA-210\807733 HyNetGIS\Workspaces\PIER\Chapter 2 - The Project\PIER_InterRelatedEffects\PIER_InterRelatedEffects.aprx Originator: jonathan.collini

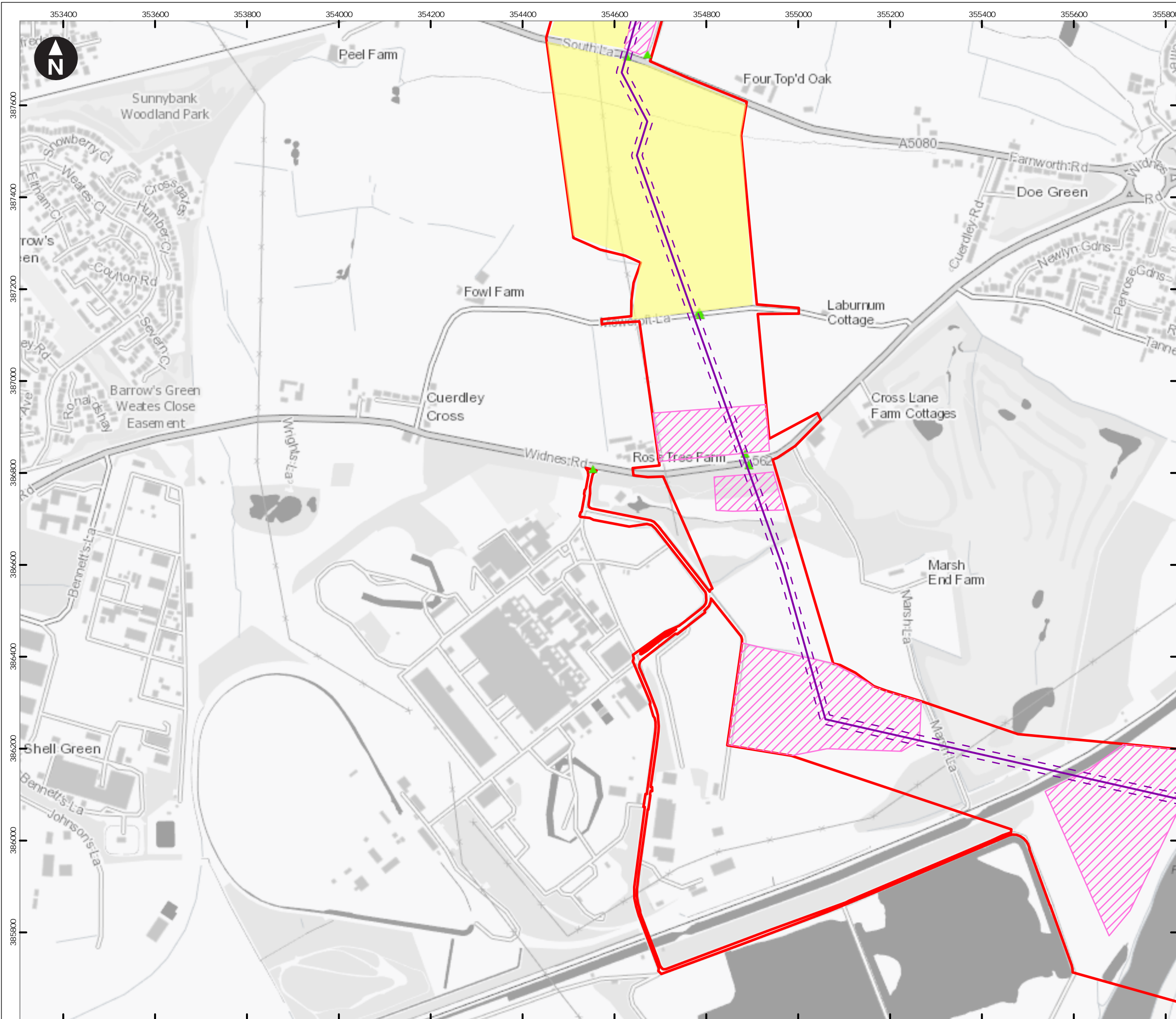

- Key
- Preliminary Order Limits
 - Pipeline centreline
 - Pipeline working width
 - Spur centreline
 - Spur working width
 - Hydrogen Above Ground Installation
 - Block Valve
 - Temporary construction compound
 - Block valve temporary compound
 - Trenchless crossing compound
 - Material storage area
 - Customer
- Access point
- Construction Access (Light Vehicles & Heavy Goods Vehicles)
 - Light Construction Access (Light Vehicles Only)

Note: Spurs that do not show a working width will be works within the highway.

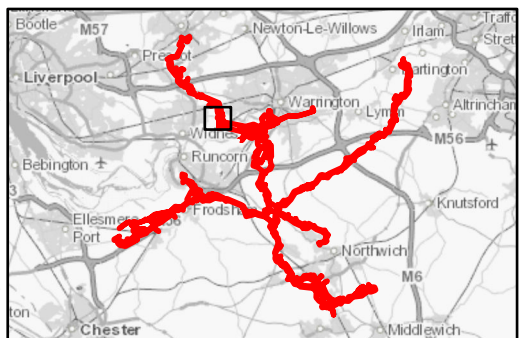

OS Open Greyscale: Contains OS data © Crown Copyright and database right 2020



HyNet North West Hydrogen Pipeline Project
Public Rights of Way Management Plan

Figure 2.1
Project Overview
North Corridor
Sheet: 18 of 41

Note: features shown on these plans are indicative

\\woodpicnet\Wood\UK\SAL\SAL-FSTO-Shared\MODEL\PROJECTS\EA-210\807733 HyNet\GIS\Workspaces\PIER\Chapter 2 - The Project\PEIR_InterRelatedEffects\PEIR_InterRelatedEffects.aprx Originator: jonathan.collini

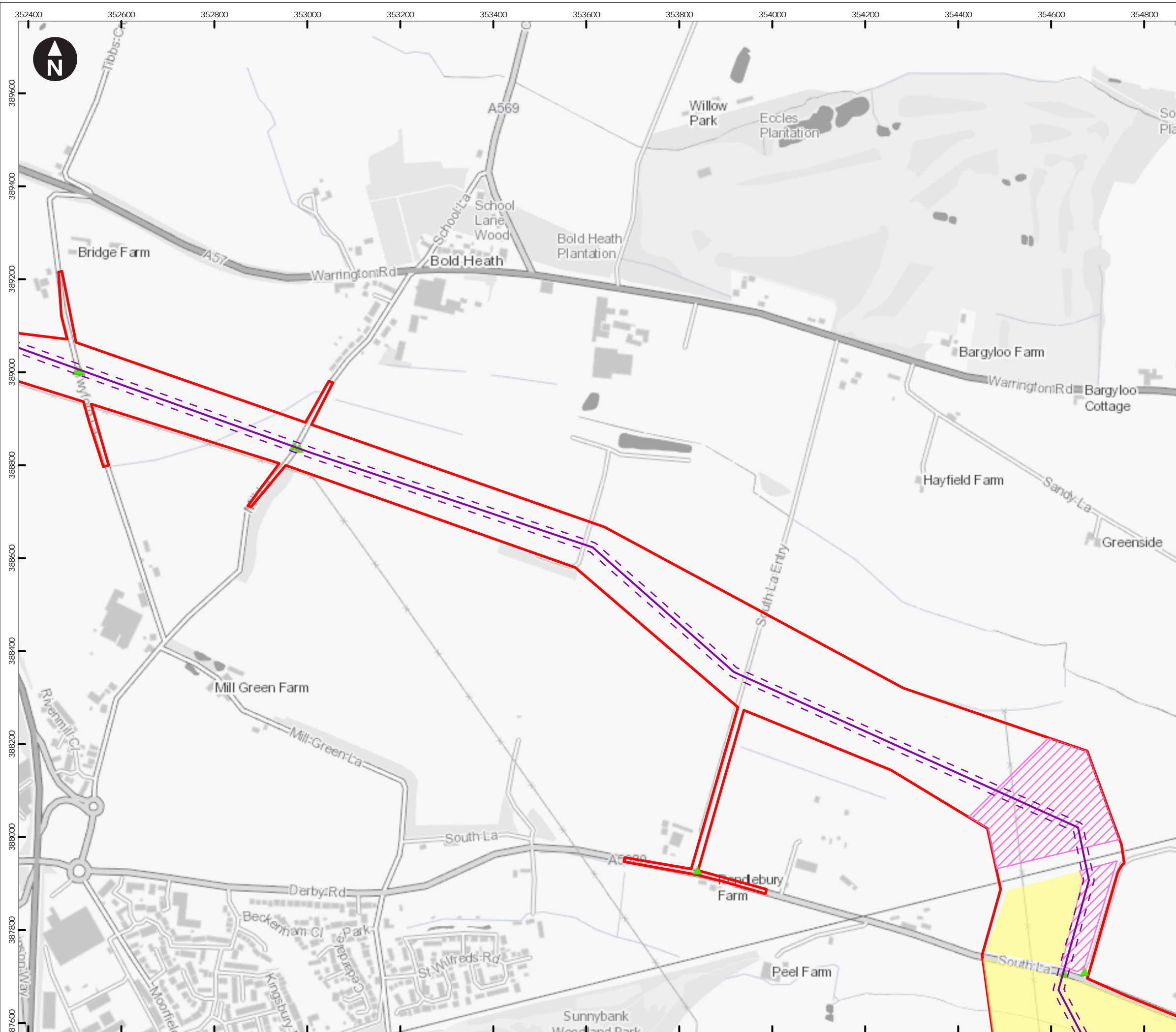

- Key**
- Preliminary Order Limits
 - Pipeline centreline
 - Pipeline working width
 - Spur centreline
 - Spur working width
 - Hydrogen Above Ground Installation
 - Block Valve
 - Temporary construction compound
 - Block valve temporary compound
 - Trenchless crossing compound
 - Material storage area
 - Customer
- Access point**
- Construction Access (Light Vehicles & Heavy Goods Vehicles)
 - Light Construction Access (Light Vehicles Only)

Note: Spurs that do not show a working width will be works within the highway.

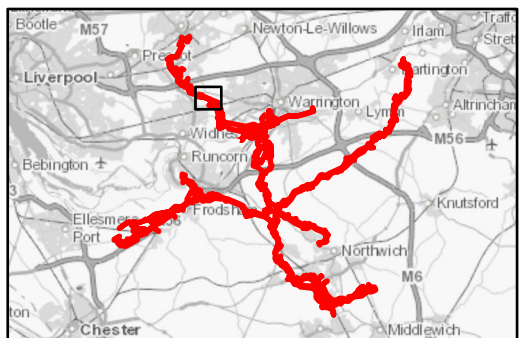

Scale at A3: 1:8,000
OS Open Greyscale: Contains OS data © Crown Copyright and database right 2020



HyNet North West Hydrogen Pipeline Project
Public Rights of Way Management Plan

Figure 2.1
Project Overview
North Corridor
Sheet: 19 of 41

Note: features shown on these plans are indicative

\\woodplcnet\Wood\UK\SAL\SAL-FSTO-Shared\MODEL\PROJECTS\EA-210\807733 HyNetGIS\Workspaces\PIER\Chapter 2 - The Project\PIER_InterRelatedEffects\PIER_InterRelatedEffects.aprx Originator: jonathan.collini

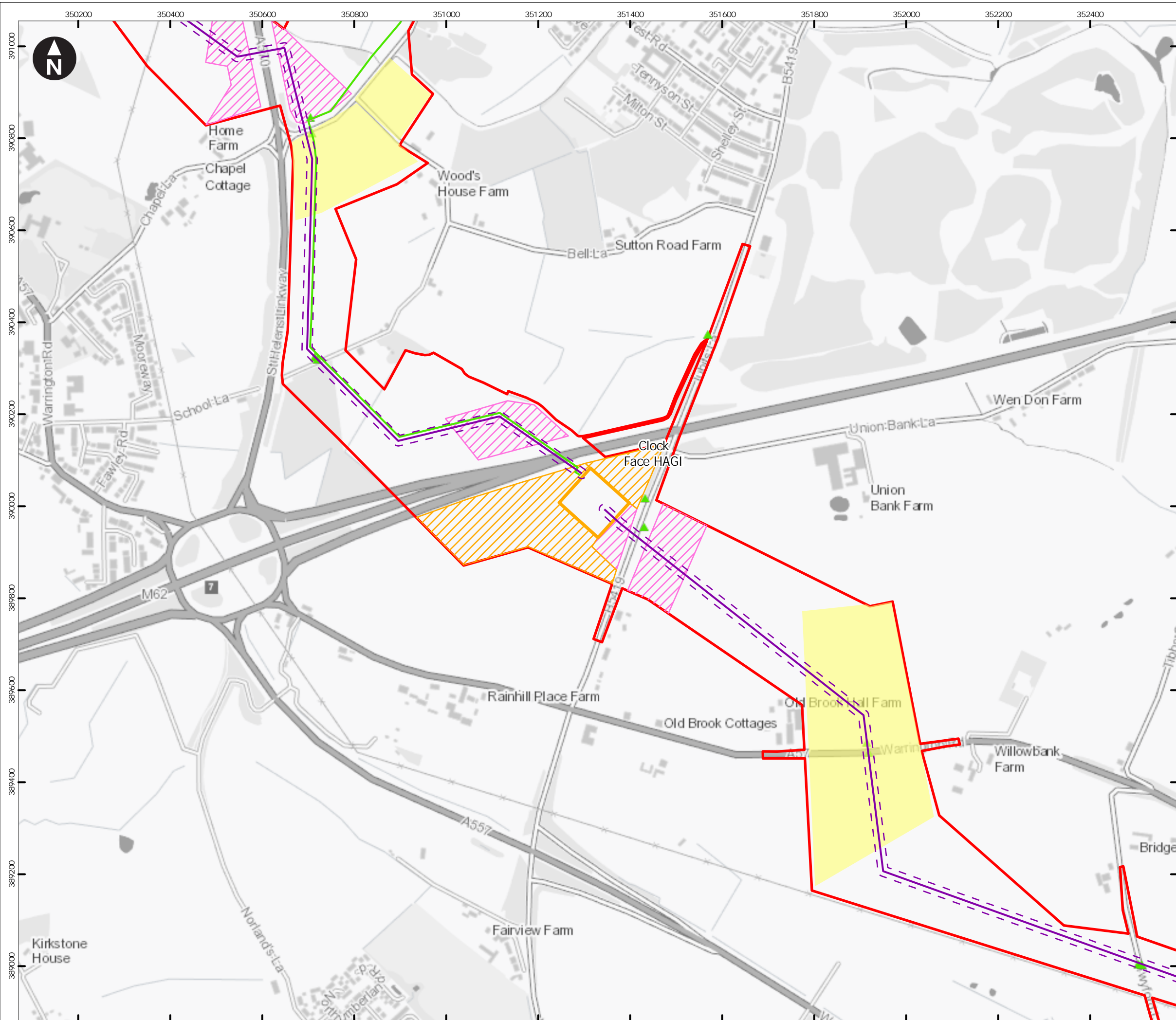

- Key
- Preliminary Order Limits
 - Pipeline centreline
 - Pipeline working width
 - Spur centreline
 - Spur working width
 - Hydrogen Above Ground Installation
 - Block Valve
 - Temporary construction compound
 - Block valve temporary compound
 - Trenchless crossing compound
 - Material storage area
 - Customer
- Access point
- Construction Access (Light Vehicles & Heavy Goods Vehicles)
 - Light Construction Access (Light Vehicles Only)

Note: Spurs that do not show a working width will be works within the highway.

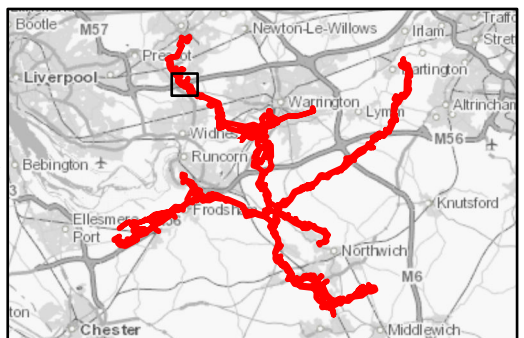

Scale at A3: 1:8,000
OS Open Greyscale: Contains OS data © Crown Copyright and database right 2020



HyNet North West Hydrogen Pipeline Project
Public Rights of Way Management Plan

Figure 2.1
Project Overview
North Corridor & Clock Face Spur
Sheet: 20 of 41

Note: features shown on these plans are indicative

\\woodpicnet\wood\uk\sal\sal-fs10-shared\wmodel\project\SEA-210\807733\HyNet\GIS\Workspaces\PIER\Chapter 2 - The Project\PEIR_InterRelatedEffects\PEIR_InterRelatedEffects.aprx Originator: jonathan.collini

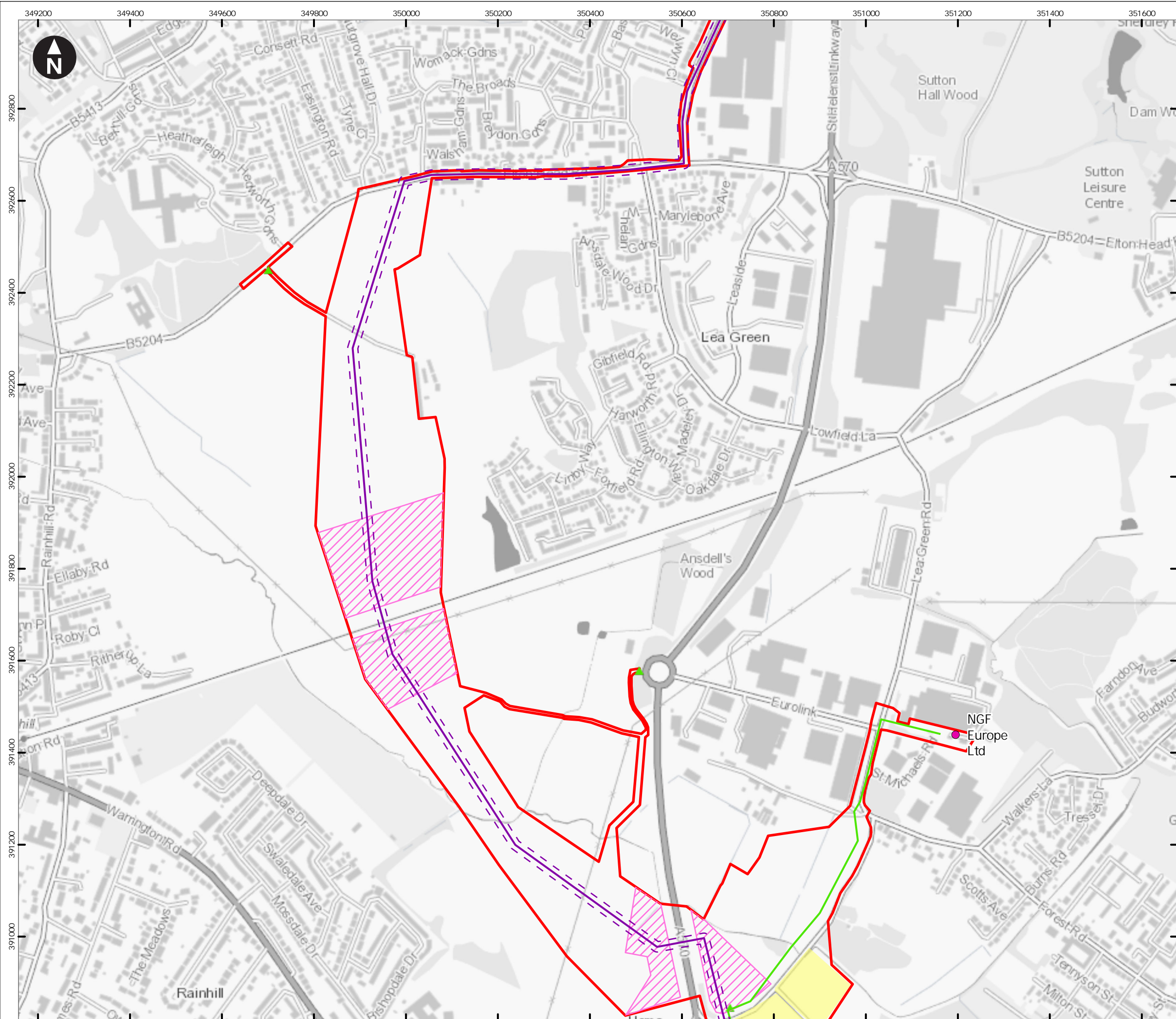

Key

- Preliminary Order Limits
- Pipeline centreline
- Pipeline working width
- Spur centreline
- Spur working width
- Hydrogen Above Ground Installation
- Block Valve
- Temporary construction compound
- Block valve temporary compound
- Trenchless crossing compound
- Material storage area
- Customer

Access point

- Construction Access (Light Vehicles & Heavy Goods Vehicles)
- Light Construction Access (Light Vehicles Only)

Note: Spurs that do not show a working width will be works within the highway.

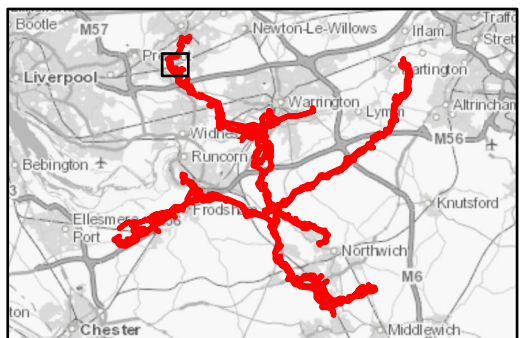

Scale at A3: 1:8,000
OS Open Greyscale: Contains OS data © Crown Copyright and database right 2020

Client

HyNet North West Hydrogen Pipeline Project
Public Rights of Way Management Plan

Figure 2.1
Project Overview
North Corridor & Clock Face Spur
Sheet: 21 of 41

Note: features shown on these plans are indicative

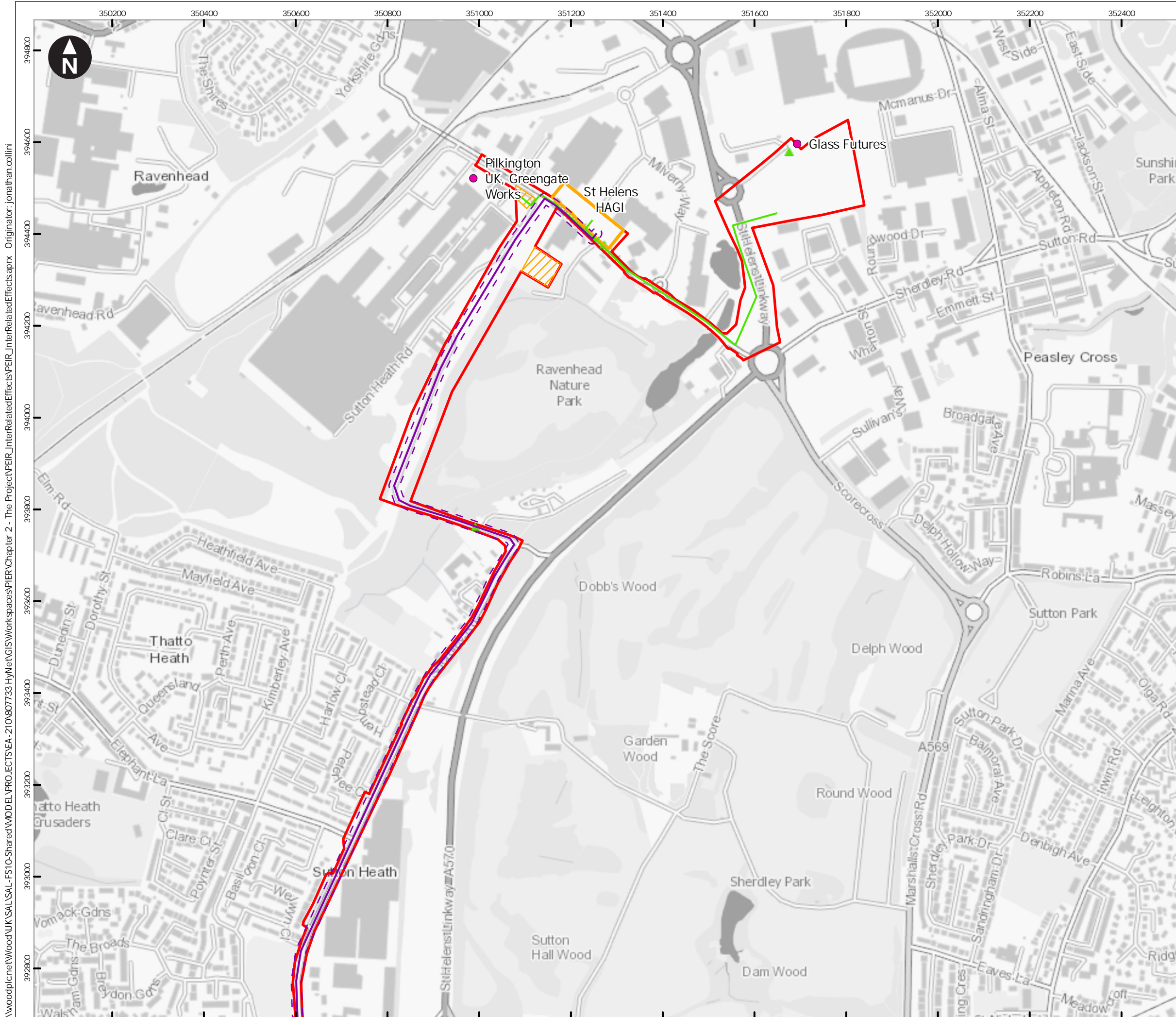

Key

- Preliminary Order Limits
- Pipeline centreline
- Pipeline working width
- Spur centreline
- Spur working width
- Hydrogen Above Ground Installation
- Block Valve
- Temporary construction compound
- Block valve temporary compound
- Trenchless crossing compound
- Material storage area
- Customer

Access point

- ▲ Construction Access (Light Vehicles & Heavy Goods Vehicles)
- ▲ Light Construction Access (Light Vehicles Only)

Note: Spurs that do not show a working width will be works within the highway.

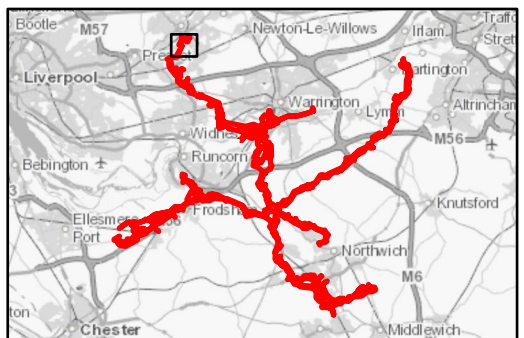

0 100 200 300 400 m
Scale at A3: 1:8,000
OS Open Greyscale: Contains OS data © Crown Copyright and database right 2020

Client
wood. Cadent

HyNet North West Hydrogen Pipeline Project
Public Rights of Way Management Plan

Figure 2.1
Project Overview
North Corridor & St Helens Spur
Sheet: 22 of 41

Note: features shown on these plans are indicative

\\woodpicnet\Wood\UK\SAL\SAL-FSTO-Shared\MODEL\PROJECTS\EA-210\807733\HyNet\GIS\Workspaces\PIER\Chapter 2 - The Project\PEIR_InterRelatedEffects\PEIR_InterRelatedEffects.aprx Originator: jonathan.collini

\\woodpicnet\Wood\UK\SAL\FSTO-Shared\MODEL\PROJECTS\EA-210\807733 HyNet\GIS\Workspaces\PIER\Chapter 2 - The Project\PEIR_InterRelatedEffects\PEIR_InterRelatedEffects.aprx Originator: jonathan.collini

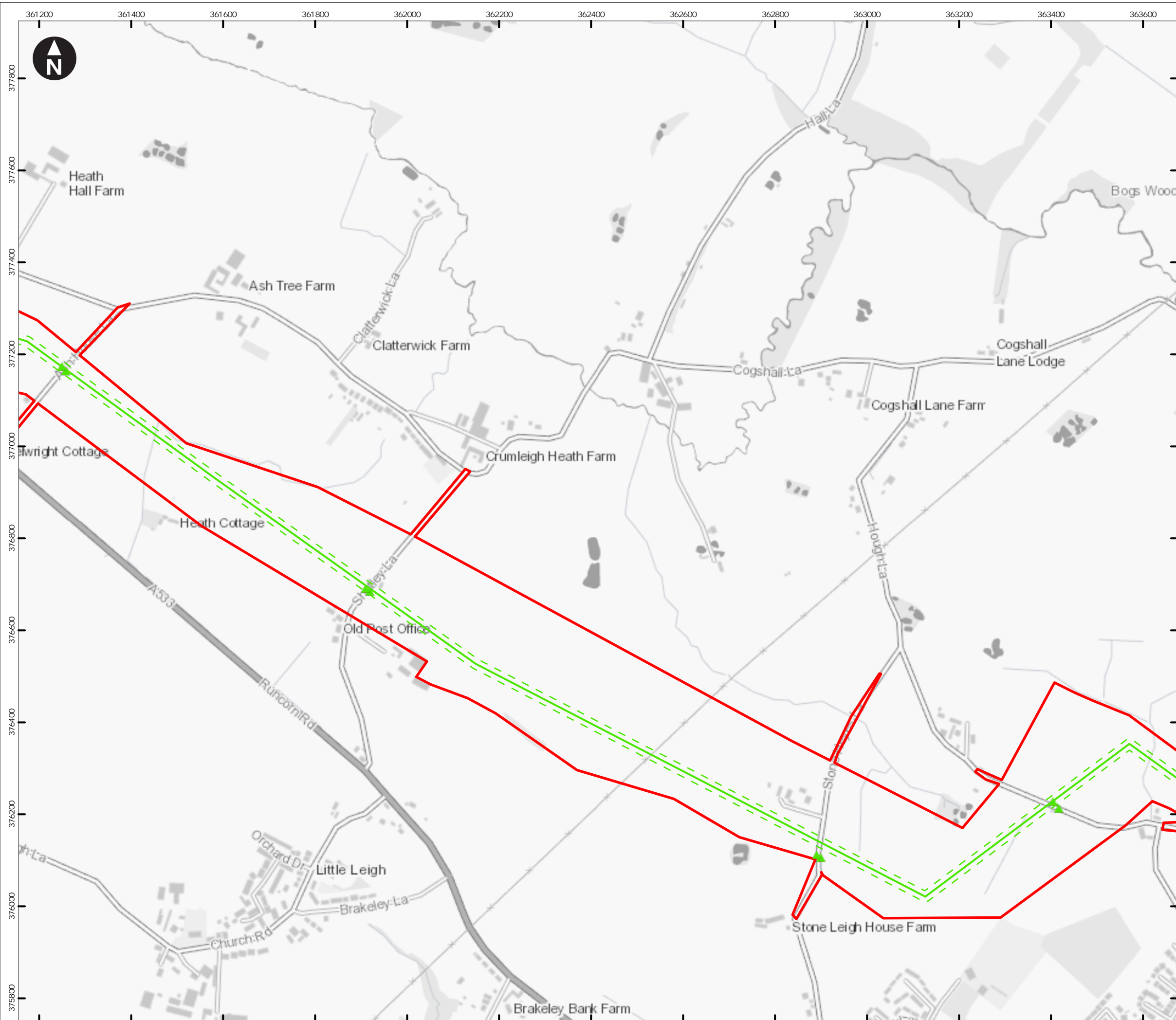

Key

- Preliminary Order Limits
- Pipeline centreline
- Pipeline working width
- Spur centreline
- Spur working width
- Hydrogen Above Ground Installation
- Block Valve
- Temporary construction compound
- Block valve temporary compound
- Trenchless crossing compound
- Material storage area
- Customer

Access point

- ▲ Construction Access (Light Vehicles & Heavy Goods Vehicles)
- ▲ Light Construction Access (Light Vehicles Only)

Note: Spurs that do not show a working width will be works within the highway.

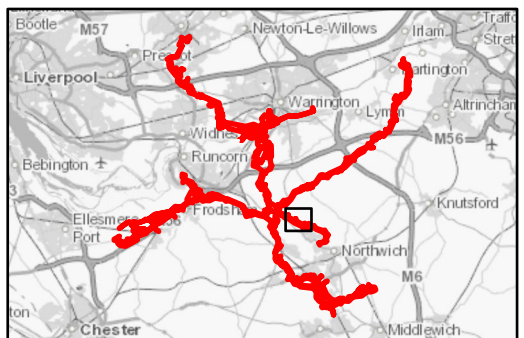

0 100 200 300 400 m
Scale at A3: 1:8,000
OS Open Greyscale: Contains OS data © Crown Copyright and database right 2020

Client



HyNet North West Hydrogen Pipeline Project
Public Rights of Way Management Plan

Figure 2.1
Project Overview
Northwich Spur
Sheet: 23 of 41

Note: features shown on these plans are indicative

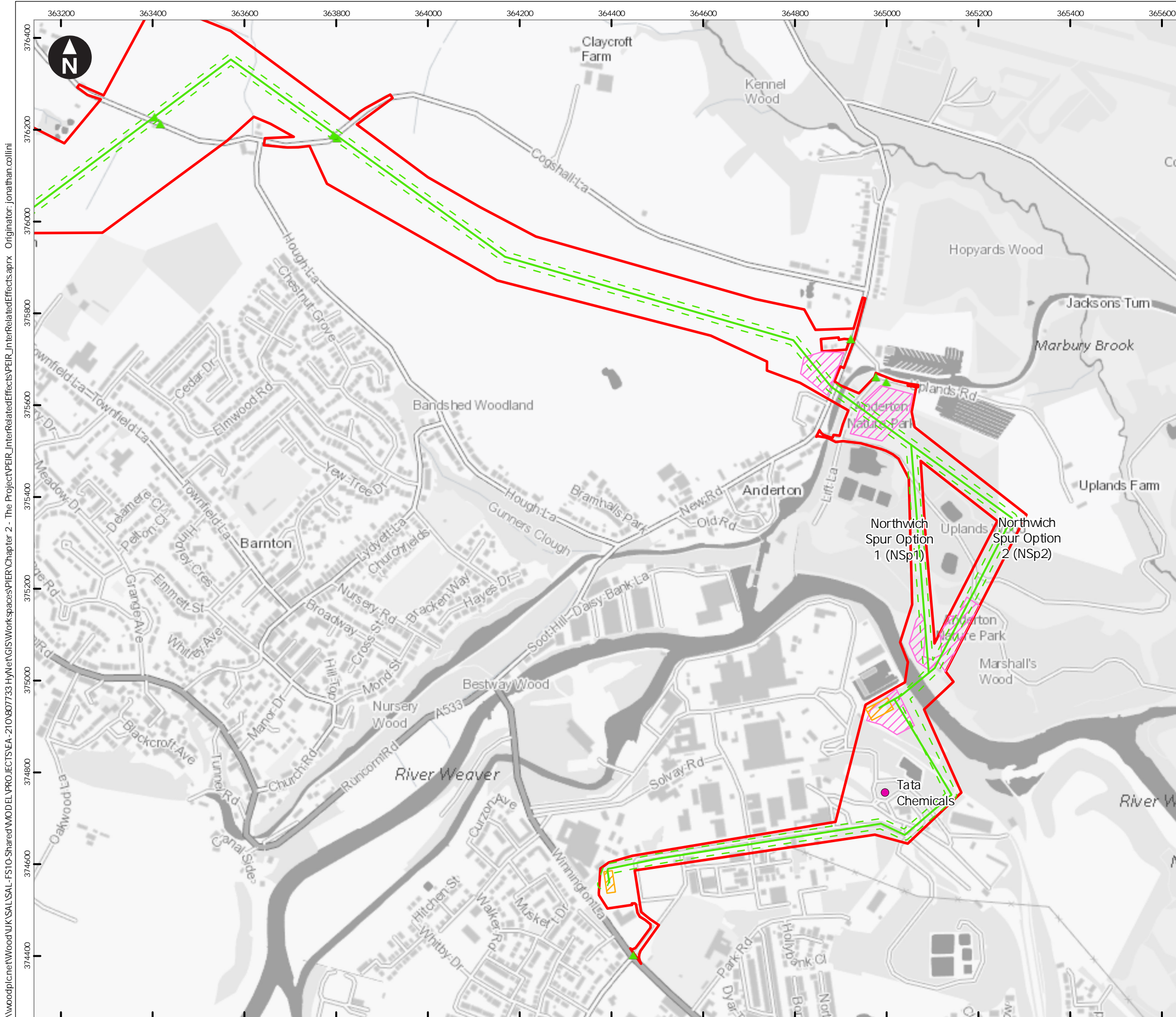

Key

- Preliminary Order Limits
- Pipeline centreline
- Pipeline working width
- Spur centreline
- Spur working width
- Hydrogen Above Ground Installation
- Block Valve
- Temporary construction compound
- Block valve temporary compound
- Trenchless crossing compound
- Material storage area
- Customer

Access point

- ▲ Construction Access (Light Vehicles & Heavy Goods Vehicles)
- ▲ Light Construction Access (Light Vehicles Only)

Note: Spurs that do not show a working width will be works within the highway.



Scale at A3: 1:8,000
 OS Open Greyscale: Contains OS data © Crown Copyright and database right 2020

Client

HyNet North West Hydrogen Pipeline Project
 Public Rights of Way Management Plan

Figure 2.1
 Project Overview
 Northwich Spur
 Sheet: 24 of 41

Note: features shown on these plans are indicative

\\woodpicnet\Wood\UK\SAL\SAL-FSTO-Shared\MODEL\PROJECTS\EA-210\807733\HyNetGIS\Workspaces\PIER\Chapter 2 - The Project\PEIR_InterRelatedEffects\PEIR_InterRelatedEffects.aprx Originator: jonathan.collini

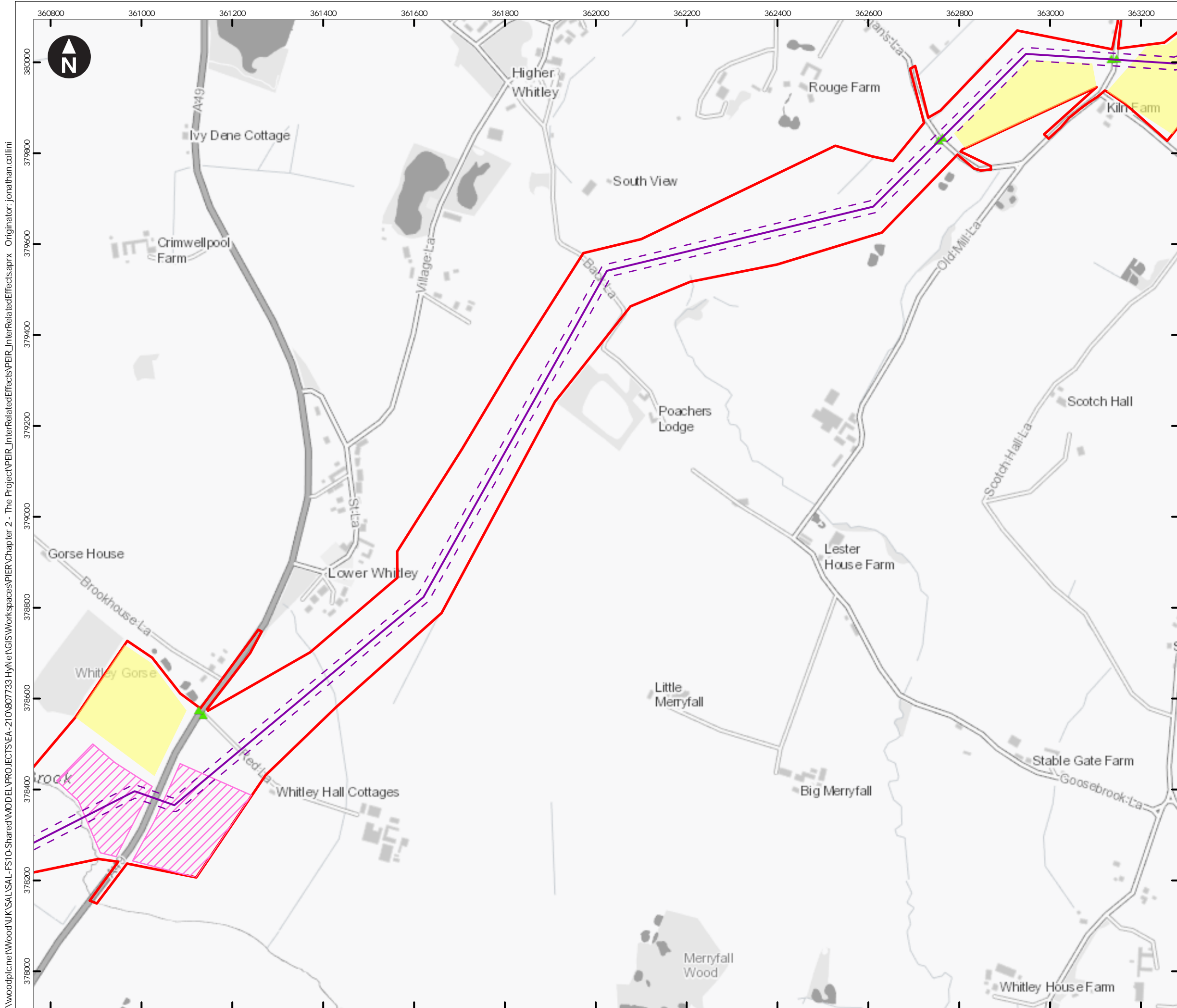

Key

- Preliminary Order Limits
- Pipeline centreline
- Pipeline working width
- Spur centreline
- Spur working width
- Hydrogen Above Ground Installation
- Block Valve
- Temporary construction compound
- Block valve temporary compound
- Trenchless crossing compound
- Material storage area
- Customer

Access point

- ▲ Construction Access (Light Vehicles & Heavy Goods Vehicles)
- ▲ Light Construction Access (Light Vehicles Only)

Note: Spurs that do not show a working width will be works within the highway.

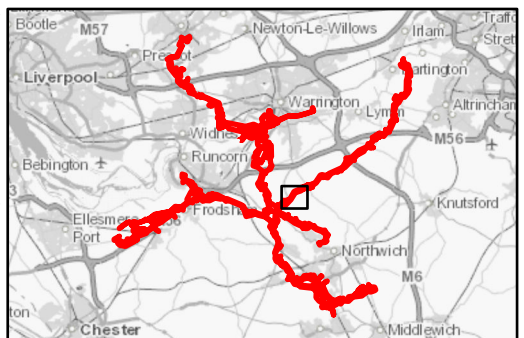

0 100 200 300 400 m
Scale at A3: 1:8,000
OS Open Greyscale: Contains OS data © Crown Copyright and database right 2020

Client

wood. Cadent

HyNet North West Hydrogen Pipeline Project
Public Rights of Way Management Plan

Figure 2.1
Project Overview
East Corridor
Sheet: 25 of 41

Note: features shown on these plans are indicative

\\woodpicnet\Wood\UK\SAL\SAL-FSTO-Shared\WModel\PROJECTS\EA-210\807733 HyNet\GIS\Workspaces\PIER\Chapter 2 - The Project\PEIR_InterRelatedEffects\PEIR_InterRelatedEffects.aprx Originator: jonathan.collini

\\woodplcnet\Wood\UK\SAL\SAL-FSTO-Shared\MODEL\PROJECTS\EA-210\807733 HyNet\GIS\Workspaces\PIER\Chapter 2 - The Project\PEIR_InterRelatedEffects\PEIR_InterRelatedEffects.aprx Originator: jonathan.collini

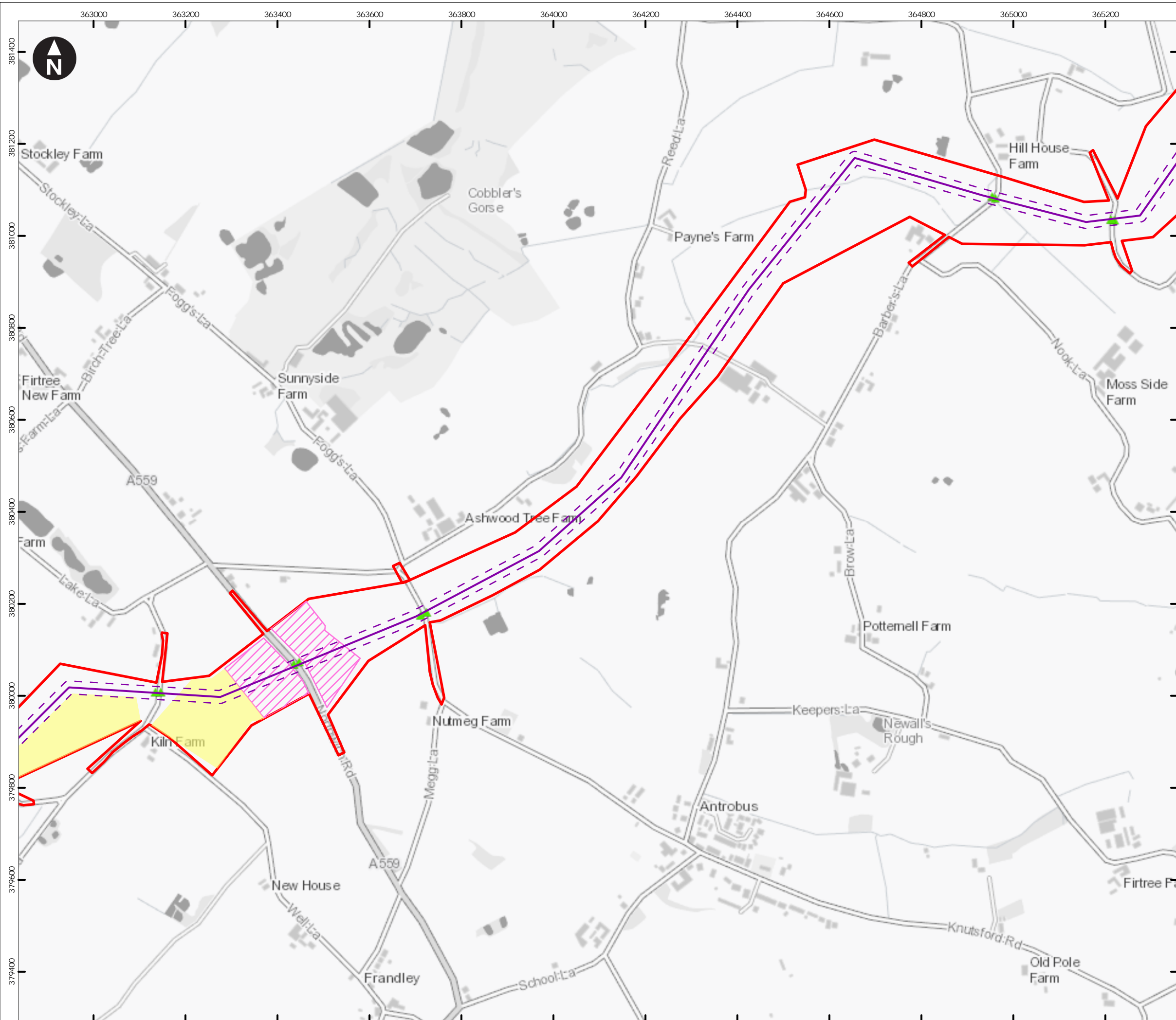

- Key**
- Preliminary Order Limits
 - Pipeline centreline
 - Pipeline working width
 - Spur centreline
 - Spur working width
 - Hydrogen Above Ground Installation
 - Block Valve
 - Temporary construction compound
 - Block valve temporary compound
 - Trenchless crossing compound
 - Material storage area
 - Customer
- Access point**
- Construction Access (Light Vehicles & Heavy Goods Vehicles)
 - Light Construction Access (Light Vehicles Only)

Note: Spurs that do not show a working width will be works within the highway.

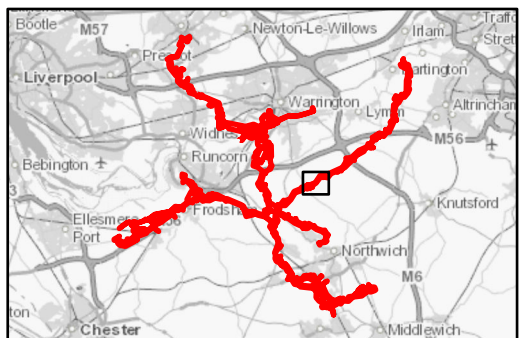

Scale at A3: 1:8,000
OS Open Greyscale: Contains OS data © Crown Copyright and database right 2020



HyNet North West Hydrogen Pipeline Project
Public Rights of Way Management Plan

Figure 2.1
Project Overview
East Corridor
Sheet: 26 of 41

Note: features shown on these plans are indicative

\\woodpicnet\Wood\UK\SAL-SAL-FSTO-Shared\MODEL\PROJECTS\EA-210\807733 HyNet\GIS\Workspaces\PIER\Chapter 2 - The Project\PEIR_InterRelatedEffects\PEIR_InterRelatedEffects.aprx Originator: jonathan.collini

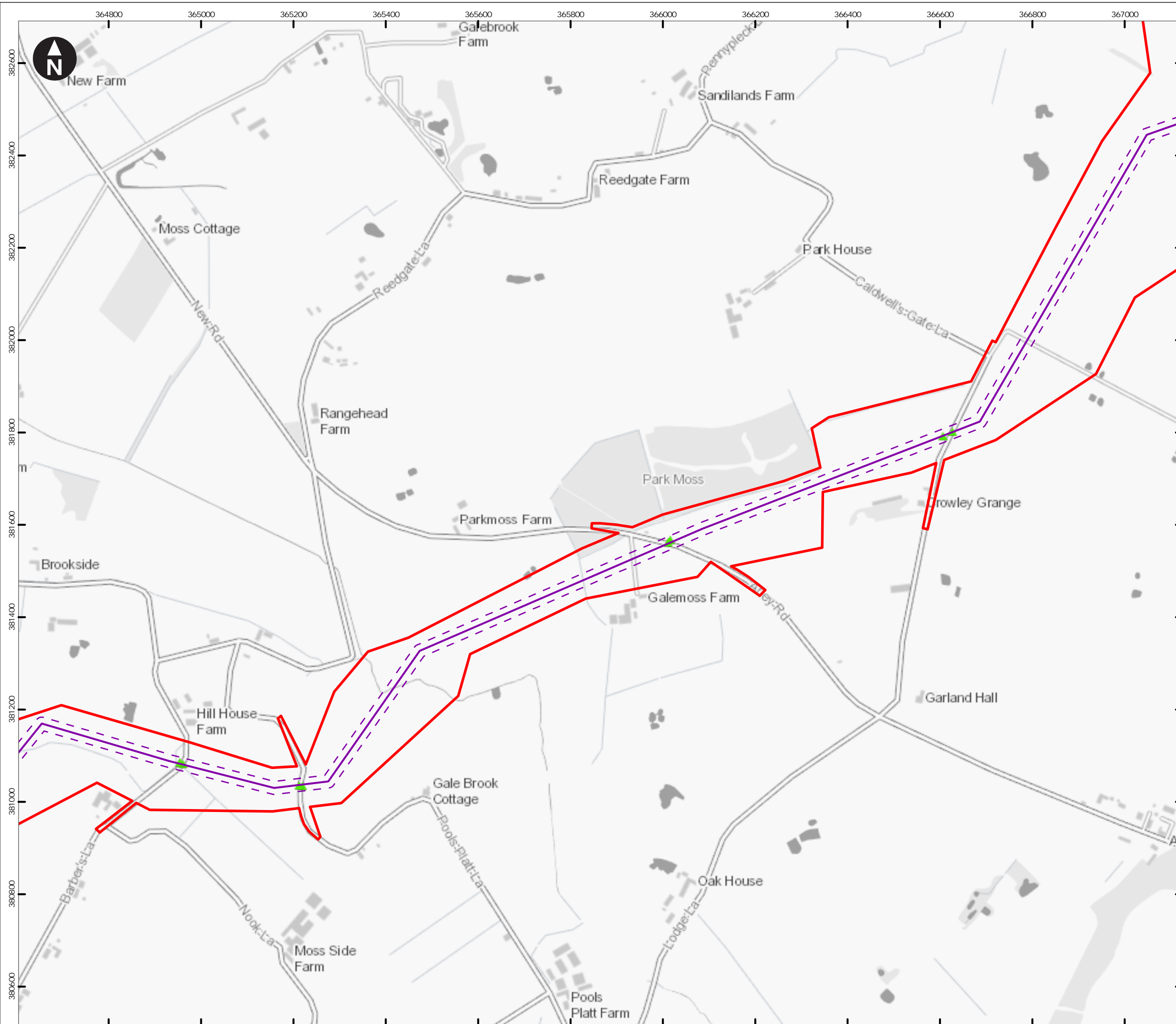

- Key**
- Preliminary Order Limits
 - Pipeline centreline
 - Pipeline working width
 - Spur centreline
 - Spur working width
 - Hydrogen Above Ground Installation
 - Block Valve
 - Temporary construction compound
 - Block valve temporary compound
 - Trenchless crossing compound
 - Material storage area
 - Customer
- Access point**
- ▲ Construction Access (Light Vehicles & Heavy Goods Vehicles)
 - ▲ Light Construction Access (Light Vehicles Only)

Note: Spurs that do not show a working width will be works within the highway.

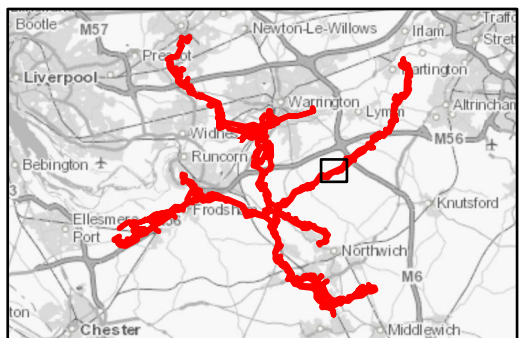

Scale at A3: 1:8,000
OS Open Greyscale: Contains OS data © Crown Copyright and database right 2020



HyNet North West Hydrogen Pipeline Project
Public Rights of Way Management Plan

Figure 2.1
Project Overview
East Corridor
Sheet: 27 of 41

Note: features shown on these plans are indicative

\\woodplcnet\Wood\UK\SAL\SAL-FSTO-Shared\MODEL\PROJECTS\EA-210\807733 HyNetGIS\Workspaces\PIER\Chapter 2 - The Project\PEIR_InterRelatedEffects\PEIR_InterRelatedEffects.aprx Originator: jonathan.collini

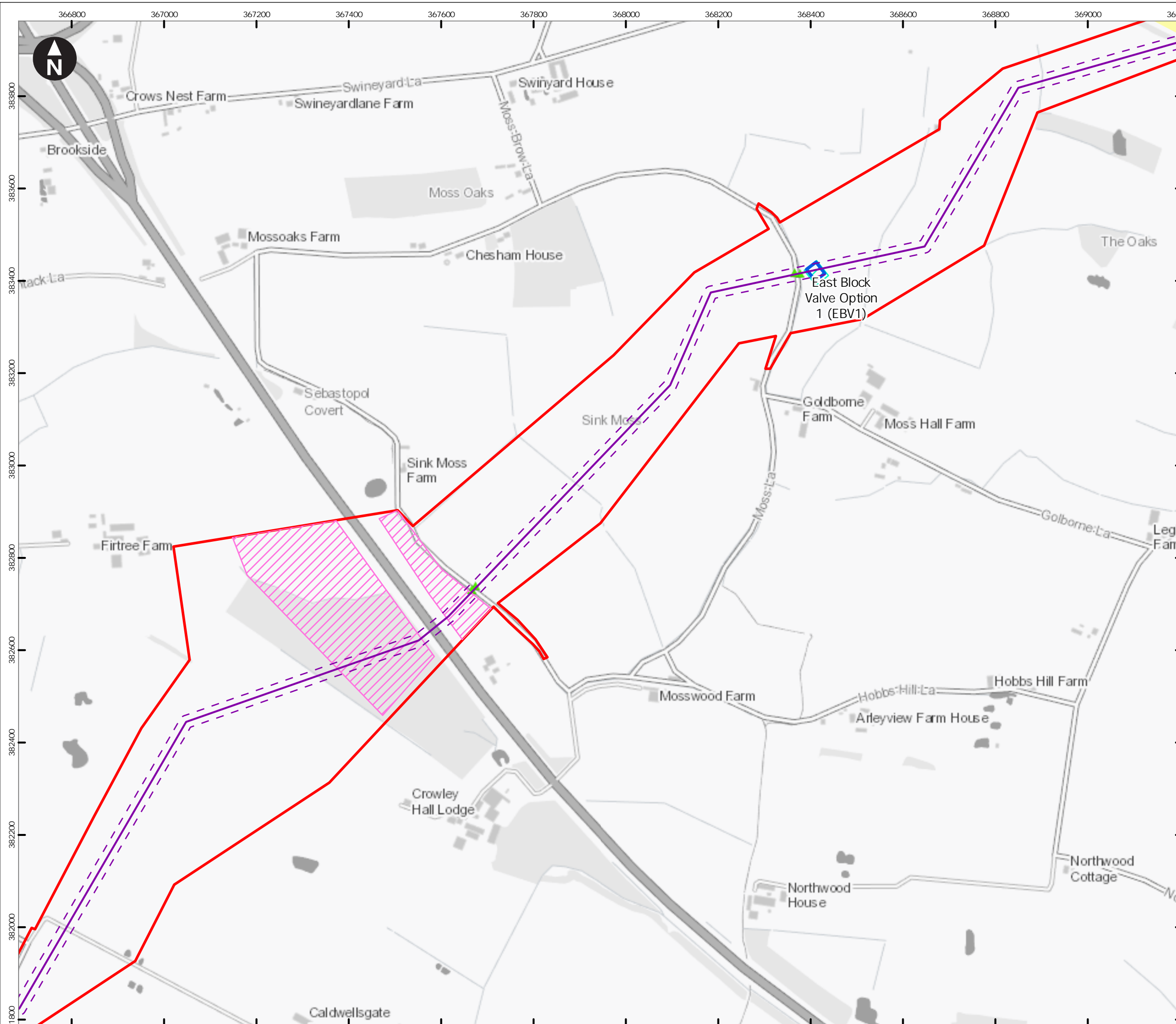

Key

- Preliminary Order Limits
- Pipeline centreline
- Pipeline working width
- Spur centreline
- Spur working width
- Hydrogen Above Ground Installation
- Block Valve
- Temporary construction compound
- Block valve temporary compound
- Trenchless crossing compound
- Material storage area
- Customer

Access point

- ▲ Construction Access (Light Vehicles & Heavy Goods Vehicles)
- ▲ Light Construction Access (Light Vehicles Only)

Note: Spurs that do not show a working width will be works within the highway.

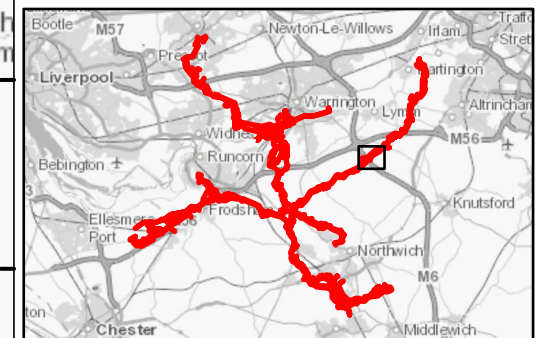

Scale at A3: 1:8,000
OS Open Greyscale: Contains OS data © Crown Copyright and database right 2020

Client

wood. Cadent

HyNet North West Hydrogen Pipeline Project
Public Rights of Way Management Plan

Figure 2.1
Project Overview
East Corridor
Sheet: 28 of 41

Note: features shown on these plans are indicative

\\woodpicnet\Wood\UK\SAL\SAL-FSTO-Shared\MODEL\PROJECTS\EA-210\807733 HyNetGIS\Workspaces\PIER\Chapter 2 - The Project\PEIR_InterRelatedEffects\PEIR_InterRelatedEffects.aprx Originator: jonathan.collini

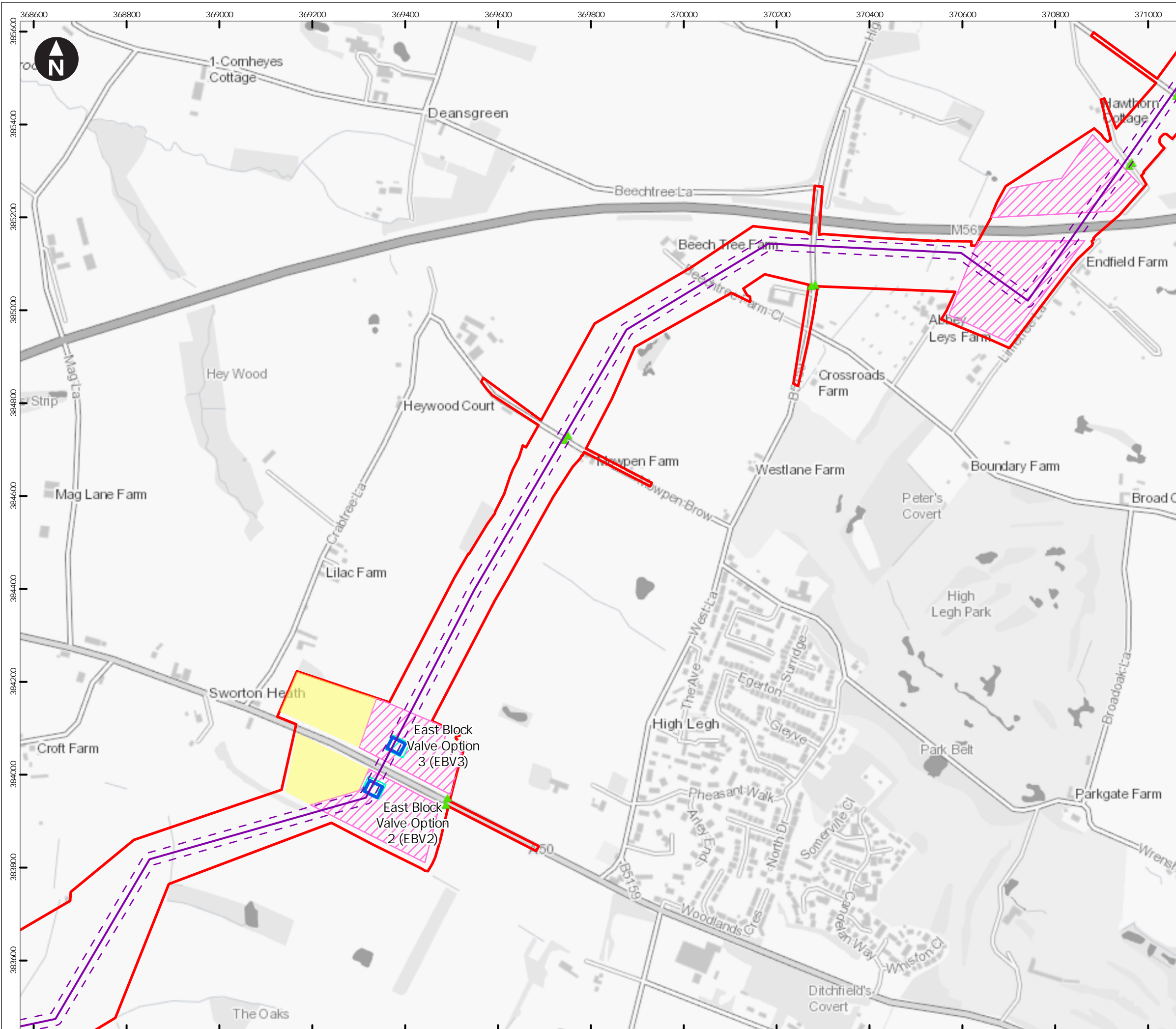

Key

- Preliminary Order Limits
- Pipeline centreline
- Pipeline working width
- Spur centreline
- Spur working width
- Hydrogen Above Ground Installation
- Block Valve
- Temporary construction compound
- Block valve temporary compound
- Trenchless crossing compound
- Material storage area
- Customer

Access point

- ▲ Construction Access (Light Vehicles & Heavy Goods Vehicles)
- ▲ Light Construction Access (Light Vehicles Only)

Note: Spurs that do not show a working width will be works within the highway.

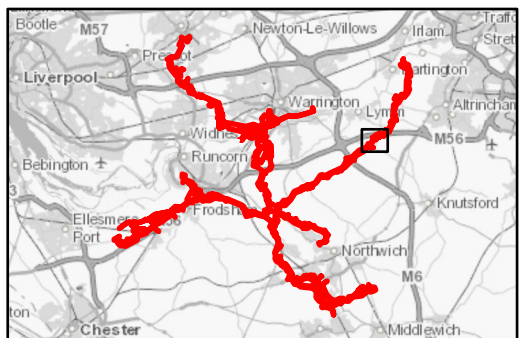

OS Open Greyscale: Contains OS data © Crown Copyright and database right 2020

Client

wood. Cadent

HyNet North West Hydrogen Pipeline Project
Public Rights of Way Management Plan

Figure 2.1
Project Overview
East Corridor
Sheet: 29 of 41

Note: features shown on these plans are indicative

\\woodpicnet\Wood\UK\SAL-FSTO-Shared\MODEL\PROJECTS\EA-210\807733 HyNetGIS\Workspaces\PIER\Chapter 2 - The Project\PEIR_InterRelatedEffects\PEIR_InterRelatedEffects.aprx Originator: jonathan.collini

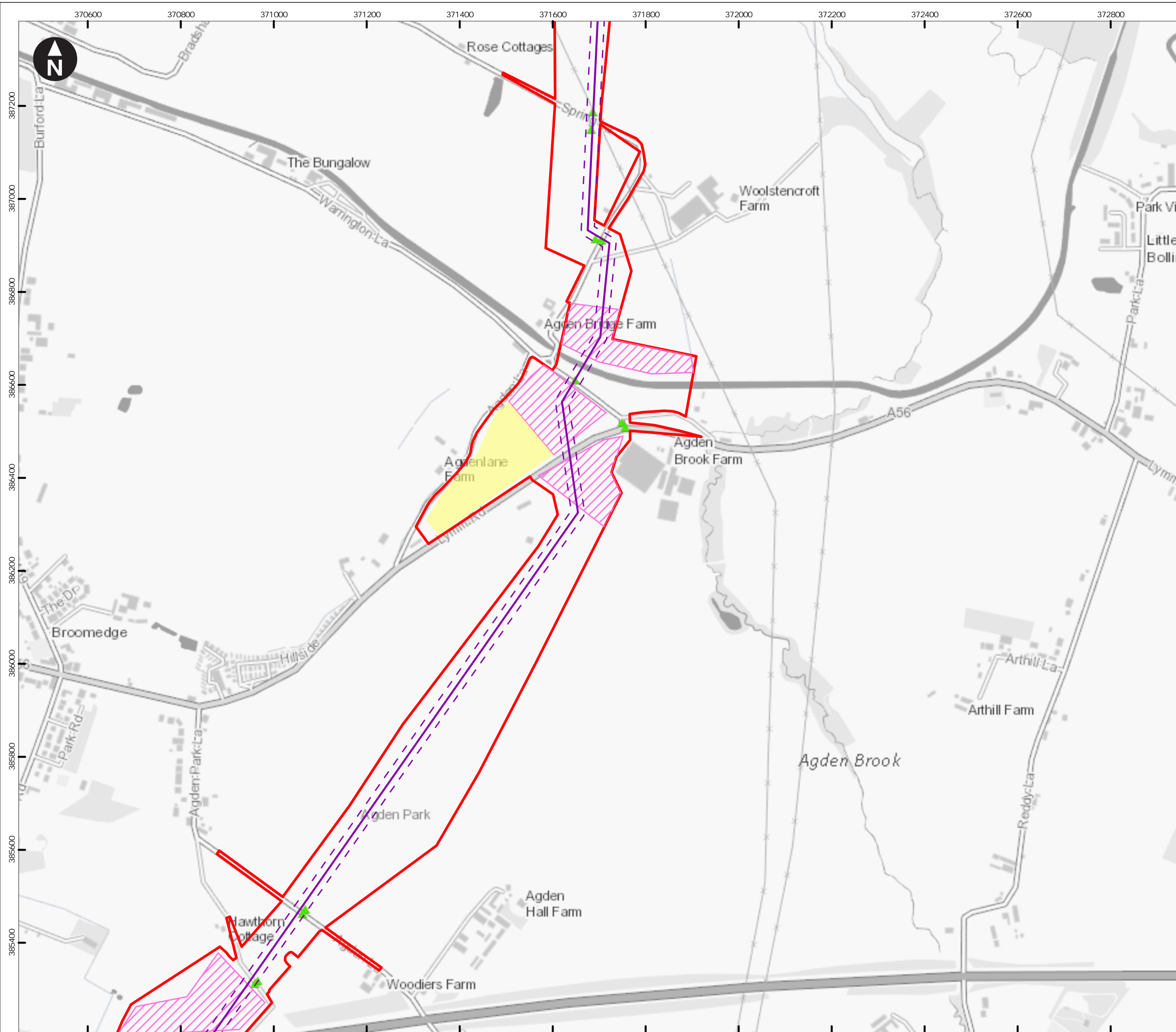

- Key
- Preliminary Order Limits
 - Pipeline centreline
 - Pipeline working width
 - Spur centreline
 - Spur working width
 - Hydrogen Above Ground Installation
 - Block Valve
 - Temporary construction compound
 - Block valve temporary compound
 - Trenchless crossing compound
 - Material storage area
 - Customer
- Access point
- Construction Access (Light Vehicles & Heavy Goods Vehicles)
 - Light Construction Access (Light Vehicles Only)

Note: Spurs that do not show a working width will be works within the highway.

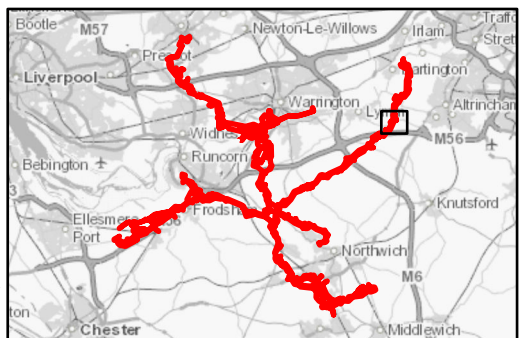

Scale at A3: 1:8,000
OS Open Greyscale: Contains OS data © Crown Copyright and database right 2020



HyNet North West Hydrogen Pipeline Project
Public Rights of Way Management Plan

Figure 2.1
Project Overview
East Corridor
Sheet: 30 of 41

Note: features shown on these plans are indicative

\\woodpicnet\Wood\UK\SAL\SAL-FSTO-Shared\MODEL\PROJECTS\EA-210\807733 HyNet\GIS\Workspaces\PIER\Chapter 2 - The Project\PEIR_InterRelatedEffects\PEIR_InterRelatedEffects.aprx Originator: jonathan.collini

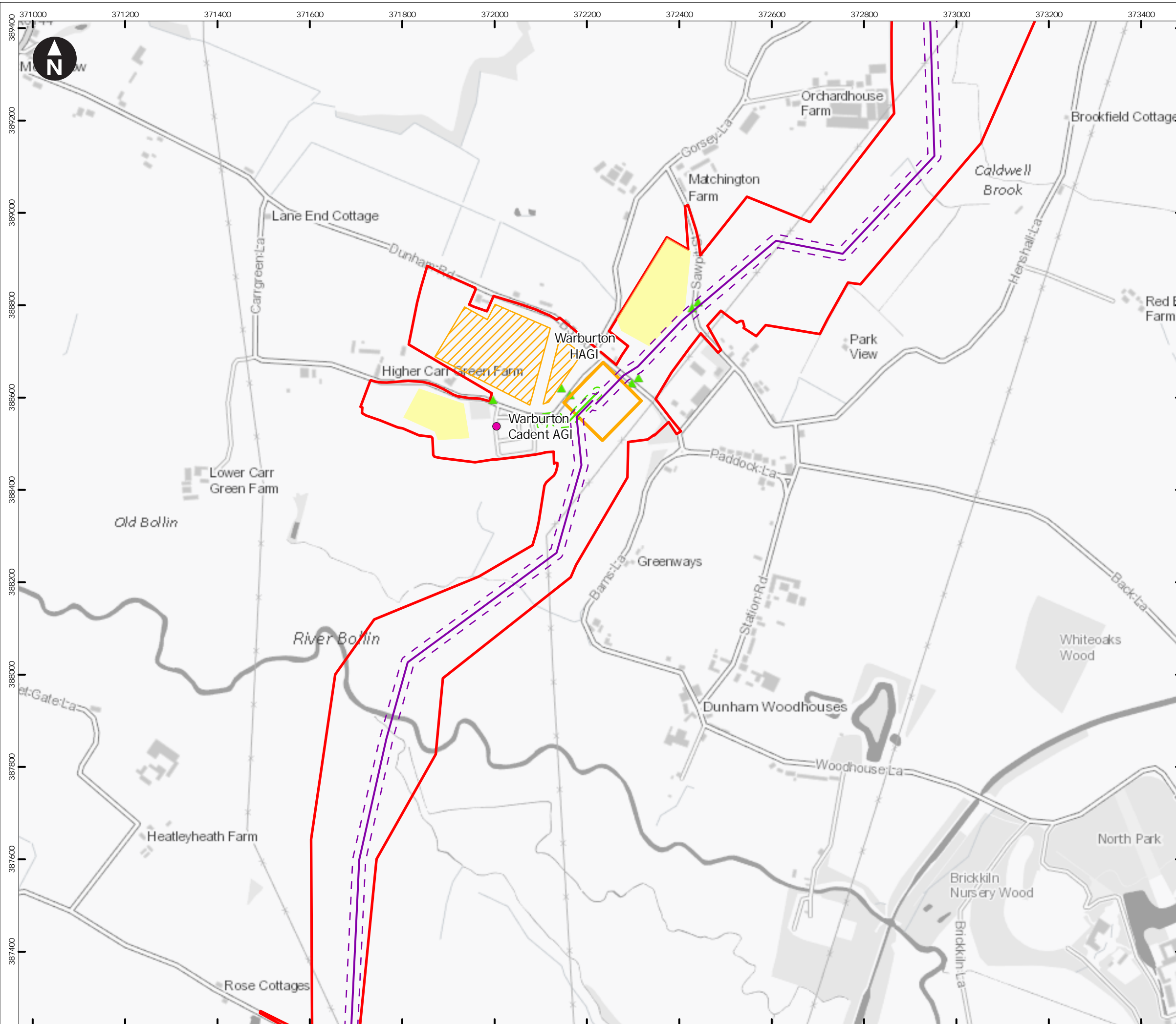

- Key**
- Preliminary Order Limits
 - Pipeline centreline
 - Pipeline working width
 - Spur centreline
 - Spur working width
 - Hydrogen Above Ground Installation
 - Block Valve
 - Temporary construction compound
 - Block valve temporary compound
 - Trenchless crossing compound
 - Material storage area
 - Customer
- Access point**
- ▲ Construction Access (Light Vehicles & Heavy Goods Vehicles)
 - ▲ Light Construction Access (Light Vehicles Only)

Note: Spurs that do not show a working width will be works within the highway.

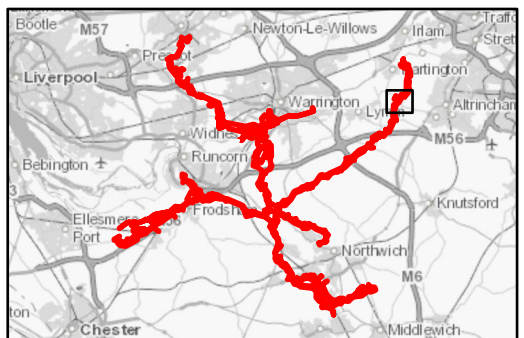

0 100 200 300 400 m
Scale at A3: 1:8,000
OS Open Greyscale: Contains OS data © Crown Copyright and database right 2020



HyNet North West Hydrogen Pipeline Project
Public Rights of Way Management Plan

Figure 2.1
Project Overview
East Corridor & Warburton Spur
Sheet: 31 of 41

Note: features shown on these plans are indicative

\\woodpicnet\Wood\UK\SAL-FSTO-Shared\MODEL\PROJECTS\EA-210\807733 HyNetGIS\Workspaces\PIER\Chapter 2 - The Project\PEIR_InterRelatedEffects\PEIR_InterRelatedEffects.aprx Originator: jonathan.collini

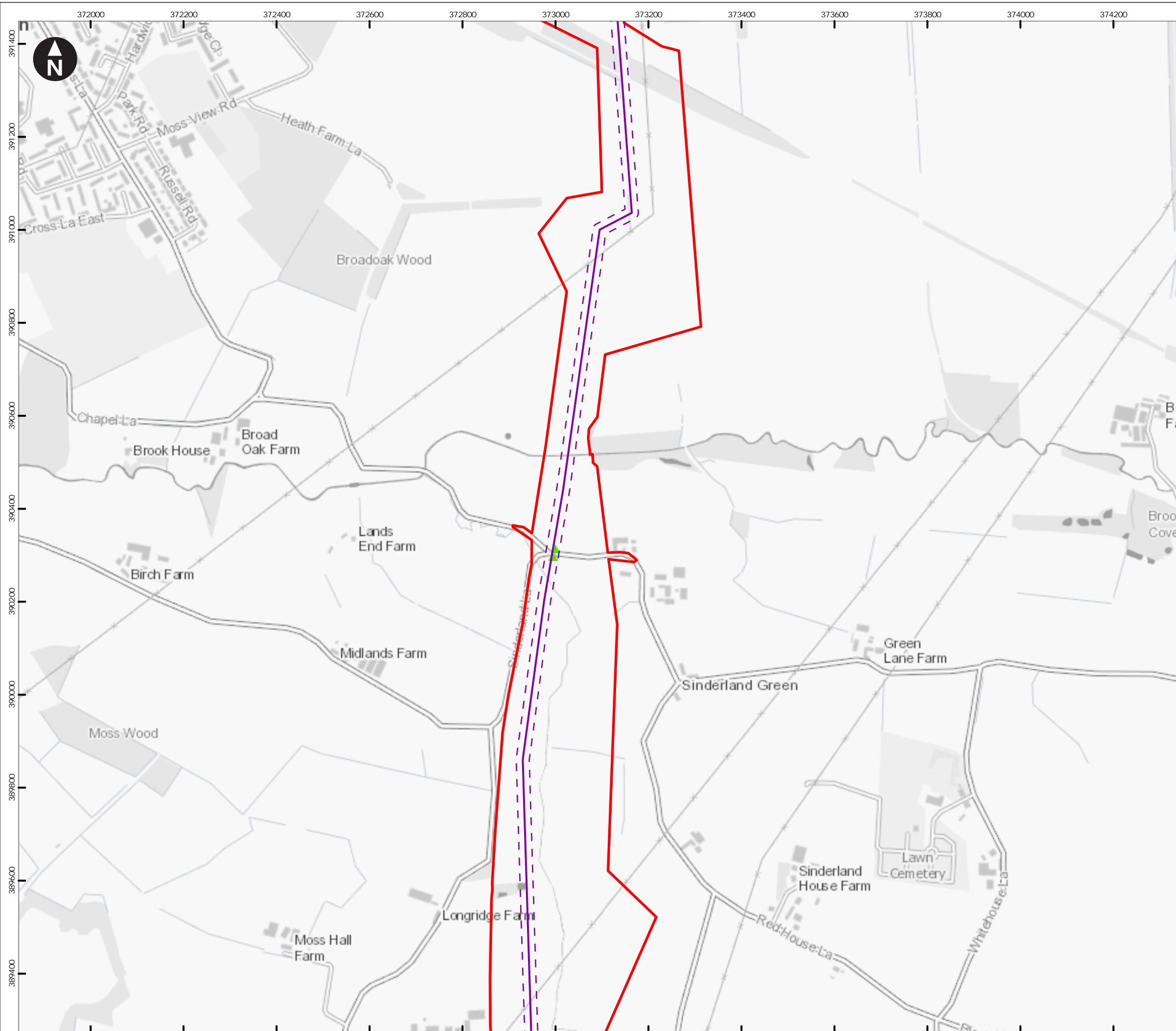

Key

- Preliminary Order Limits
- Pipeline centreline
- Pipeline working width
- Spur centreline
- Spur working width
- Hydrogen Above Ground Installation
- Block Valve
- Temporary construction compound
- Block valve temporary compound
- Trenchless crossing compound
- Material storage area
- Customer

Access point

- Construction Access (Light Vehicles & Heavy Goods Vehicles)
- Light Construction Access (Light Vehicles Only)

Note: Spurs that do not show a working width will be works within the highway.

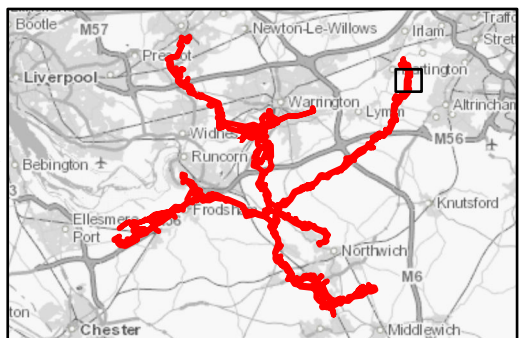

OS Open Greyscale: Contains OS data © Crown Copyright and database right 2020

Client

HyNet North West Hydrogen Pipeline Project
Public Rights of Way Management Plan

Figure 2.1
Project Overview
East Corridor
Sheet: 32 of 41

Note: features shown on these plans are indicative

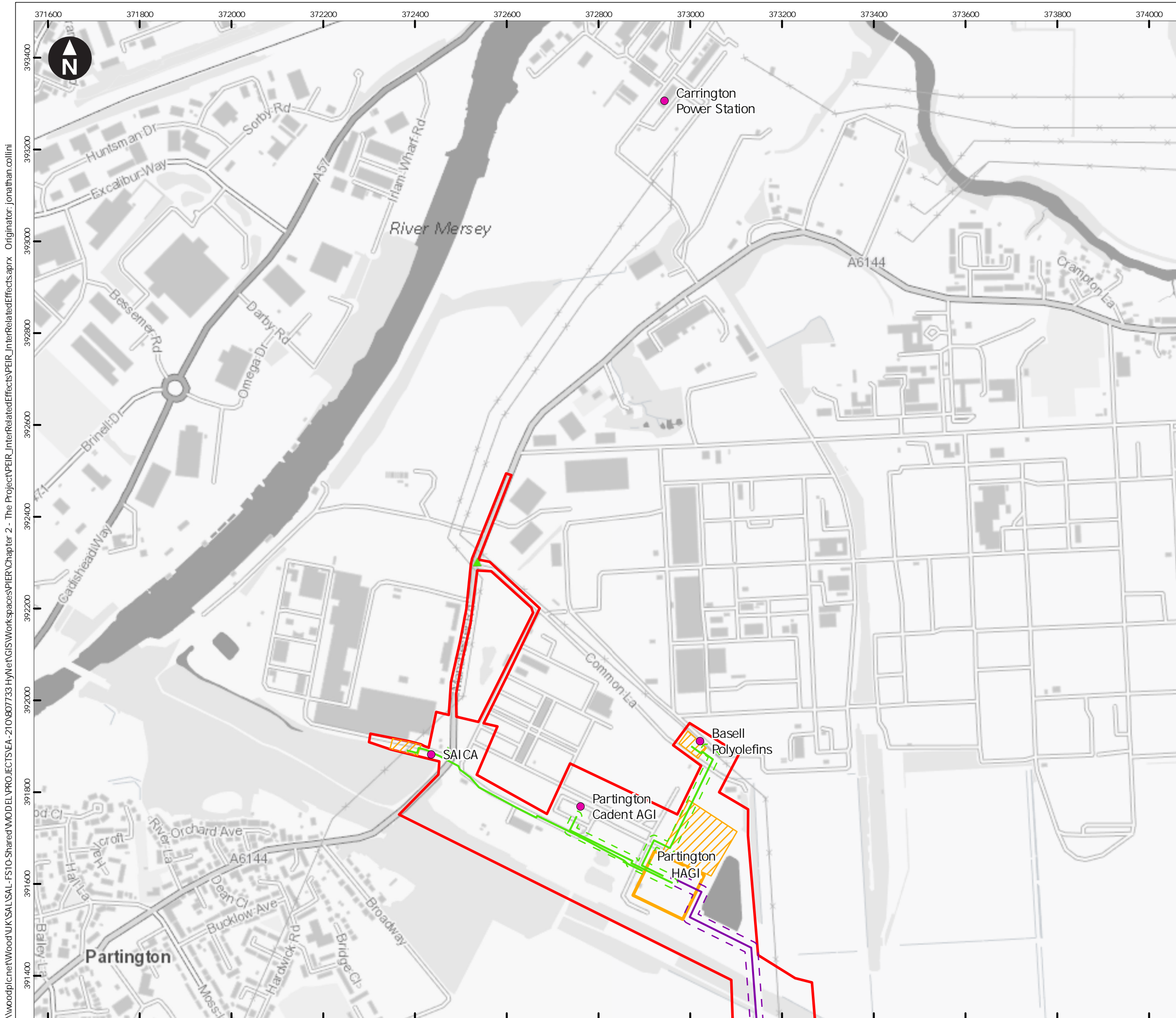

- Key**
- Preliminary Order Limits
 - Pipeline centreline
 - Pipeline working width
 - Spur centreline
 - Spur working width
 - Hydrogen Above Ground Installation
 - Block Valve
 - Temporary construction compound
 - Block valve temporary compound
 - Trenchless crossing compound
 - Material storage area
 - Customer
- Access point**
- ▲ Construction Access (Light Vehicles & Heavy Goods Vehicles)
 - ▲ Light Construction Access (Light Vehicles Only)

Note: Spurs that do not show a working width will be works within the highway.

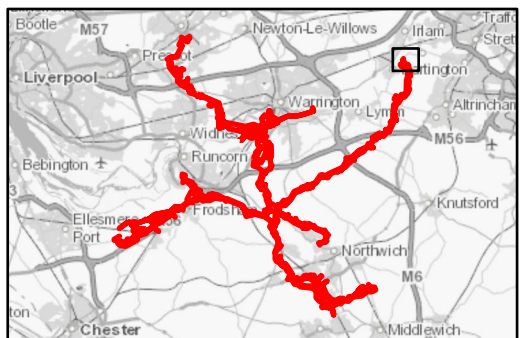

0 100 200 300 400 m
Scale at A3: 1:8,000
OS Open Greyscale: Contains OS data © Crown Copyright and database right 2020

Client
wood. Cadent

HyNet North West Hydrogen Pipeline Project
Public Rights of Way Management Plan

Figure 2.1
Project Overview
East Corridor & Partington Spur
Sheet: 33 of 41

Note: features shown on these plans are indicative

\\woodpicnet\Wood\UK\SAL\SAL-FSTO-Shared\MODEL\PROJECTS\EA-210\807733 HyNet\GIS\Workspaces\PIER\Chapter 2 - The Project\PEIR_InterRelatedEffects\PEIR_InterRelatedEffects.aprx Originator: jonathan.collini

\\woodpicnet\Wood\UK\SAL\SAL-FSTO-Shared\MODEL\PROJECTS\EA-210\807733 HyNetGIS\Workspaces\PIER\Chapter 2 - The Project\PEIR_InterRelatedEffects\PEIR_InterRelatedEffects.aprx Originator: jonathan.collini

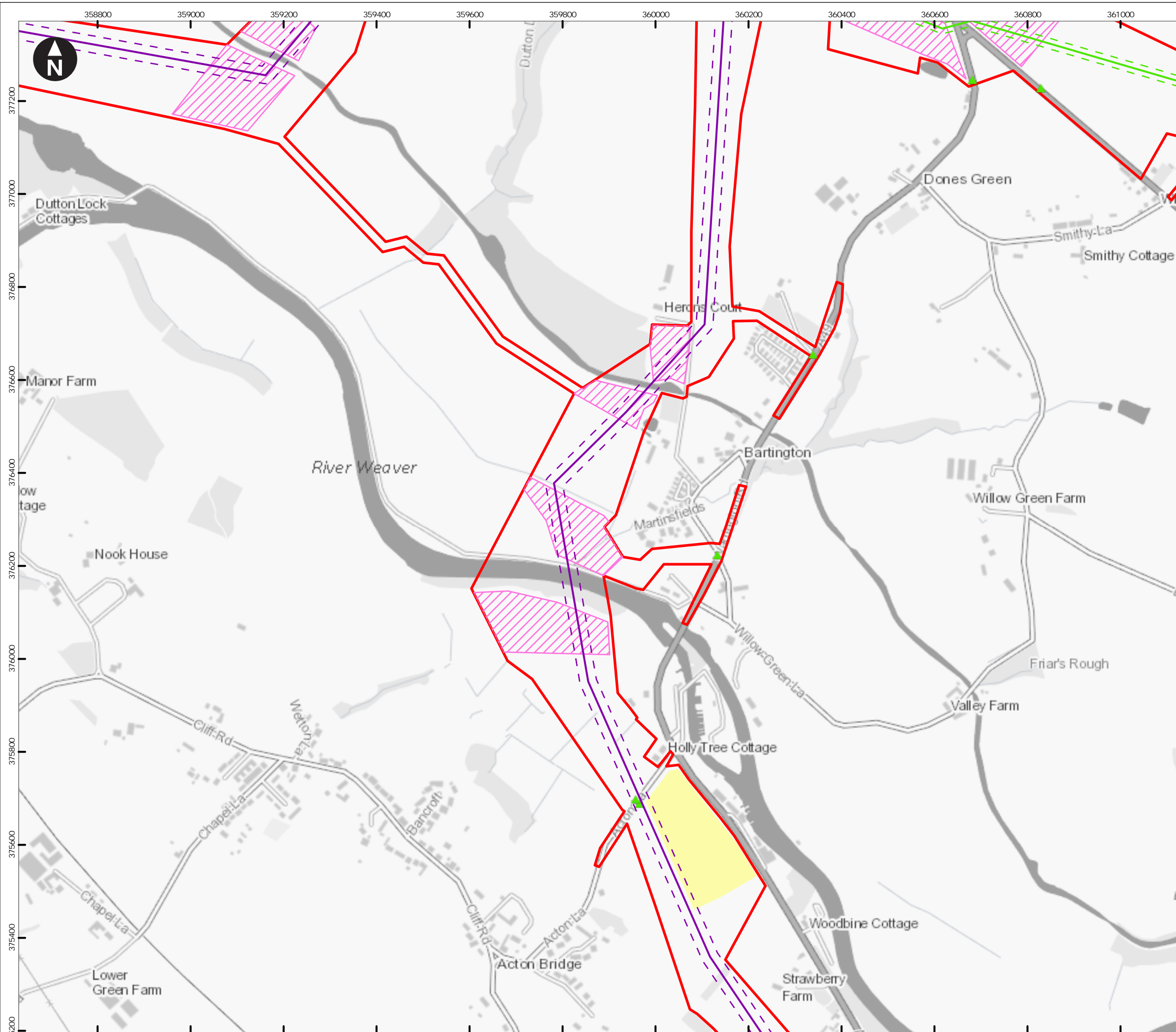

Key

- Preliminary Order Limits
- Pipeline centreline
- Pipeline working width
- Spur centreline
- Spur working width
- Hydrogen Above Ground Installation
- Block Valve
- Temporary construction compound
- Block valve temporary compound
- Trenchless crossing compound
- Material storage area
- Customer

Access point

- Construction Access (Light Vehicles & Heavy Goods Vehicles)
- Light Construction Access (Light Vehicles Only)

Note: Spurs that do not show a working width will be works within the highway.

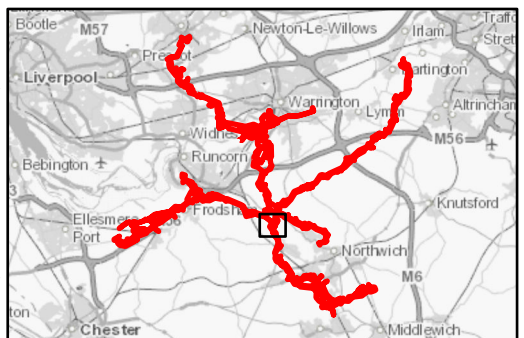

0 100 200 300 400 m
Scale at A3: 1:8,000
OS Open Greyscale: Contains OS data © Crown Copyright and database right 2020

Client

HyNet North West Hydrogen Pipeline Project
Public Rights of Way Management Plan

Figure 2.1
Project Overview
South Corridor
Sheet: 34 of 41

Note: features shown on these plans are indicative

\\woodpicnet\Wood\UK\SAL\SAL-FSTO-Shared\MODEL\PROJ\ECTS\EA-210\807733 HyNetGIS\Workspaces\PIER\Chapter 2 - The Project\PEIR_InterRelatedEffects\PEIR_InterRelatedEffects.aprx Originator: jonathan.collini

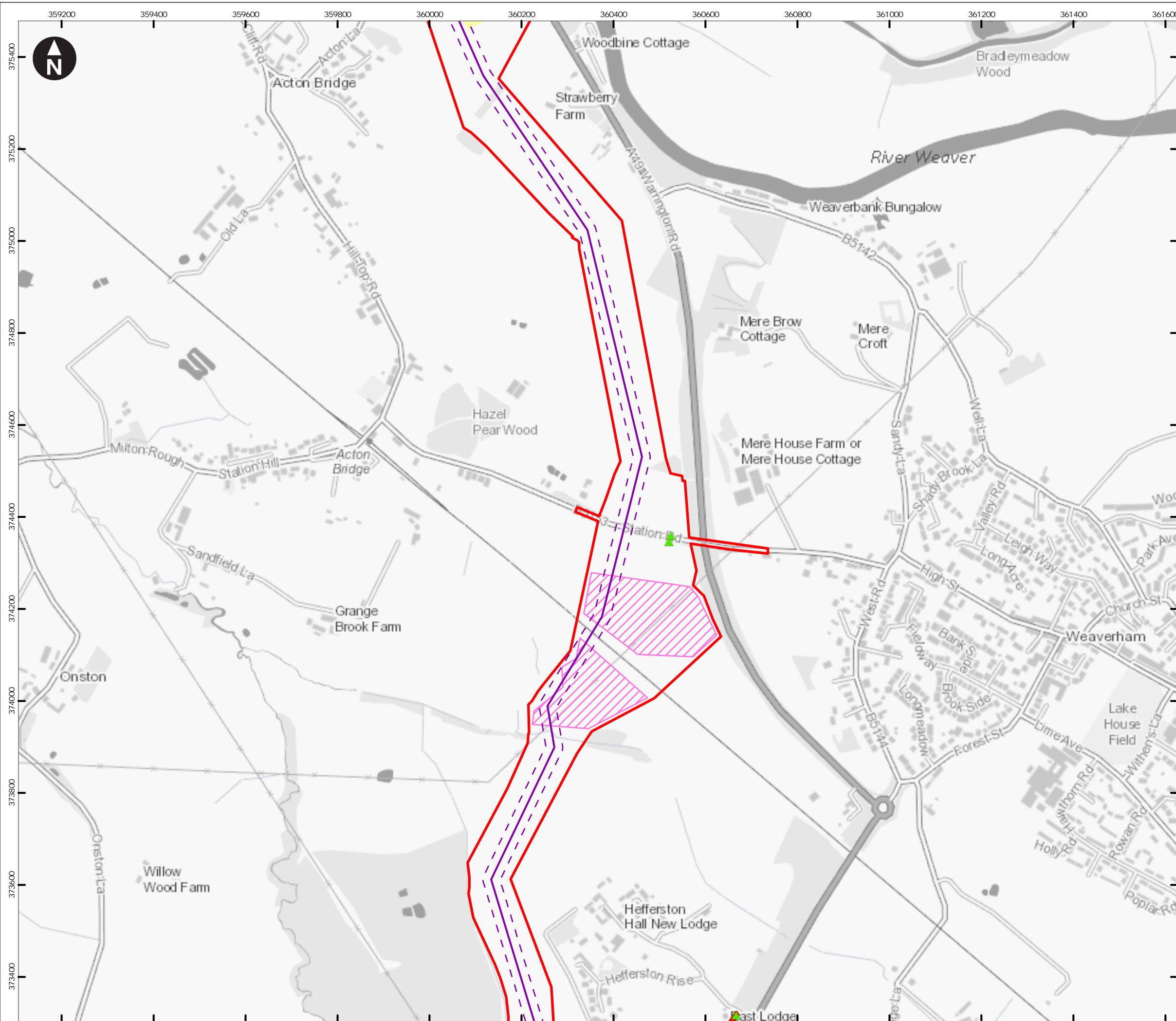

- Key**
- Preliminary Order Limits
 - Pipeline centreline
 - Pipeline working width
 - Spur centreline
 - Spur working width
 - Hydrogen Above Ground Installation
 - Block Valve
 - Temporary construction compound
 - Block valve temporary compound
 - Trenchless crossing compound
 - Material storage area
 - Customer
- Access point**
- Construction Access (Light Vehicles & Heavy Goods Vehicles)
 - Light Construction Access (Light Vehicles Only)

Note: Spurs that do not show a working width will be works within the highway.

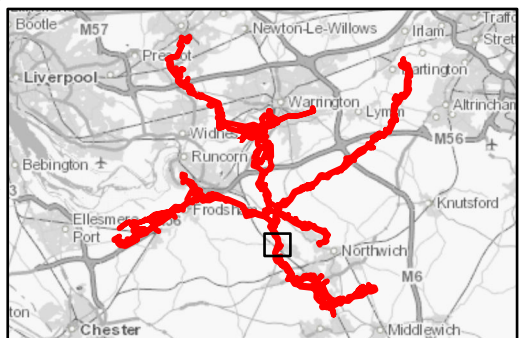

0 100 200 300 400 m
Scale at A3: 1:8,000
OS Open Greyscale: Contains OS data © Crown Copyright and database right 2020

Client
wood. Cadent

HyNet North West Hydrogen Pipeline Project
Public Rights of Way Management Plan

Figure 2.1
Project Overview
South Corridor
Sheet: 35 of 41

Note: features shown on these plans are indicative

September 2022

\\woodpicnet\Wood\UK\SAL\SAL-FSTO-Shared\MODEL\PROJECTS\EA-210\807733 HyNetGIS\Workspaces\PIER\Chapter 2 - The Project\PEIR_InterRelatedEffects\PEIR_InterRelatedEffects.aprx Originator: jonathan.collini

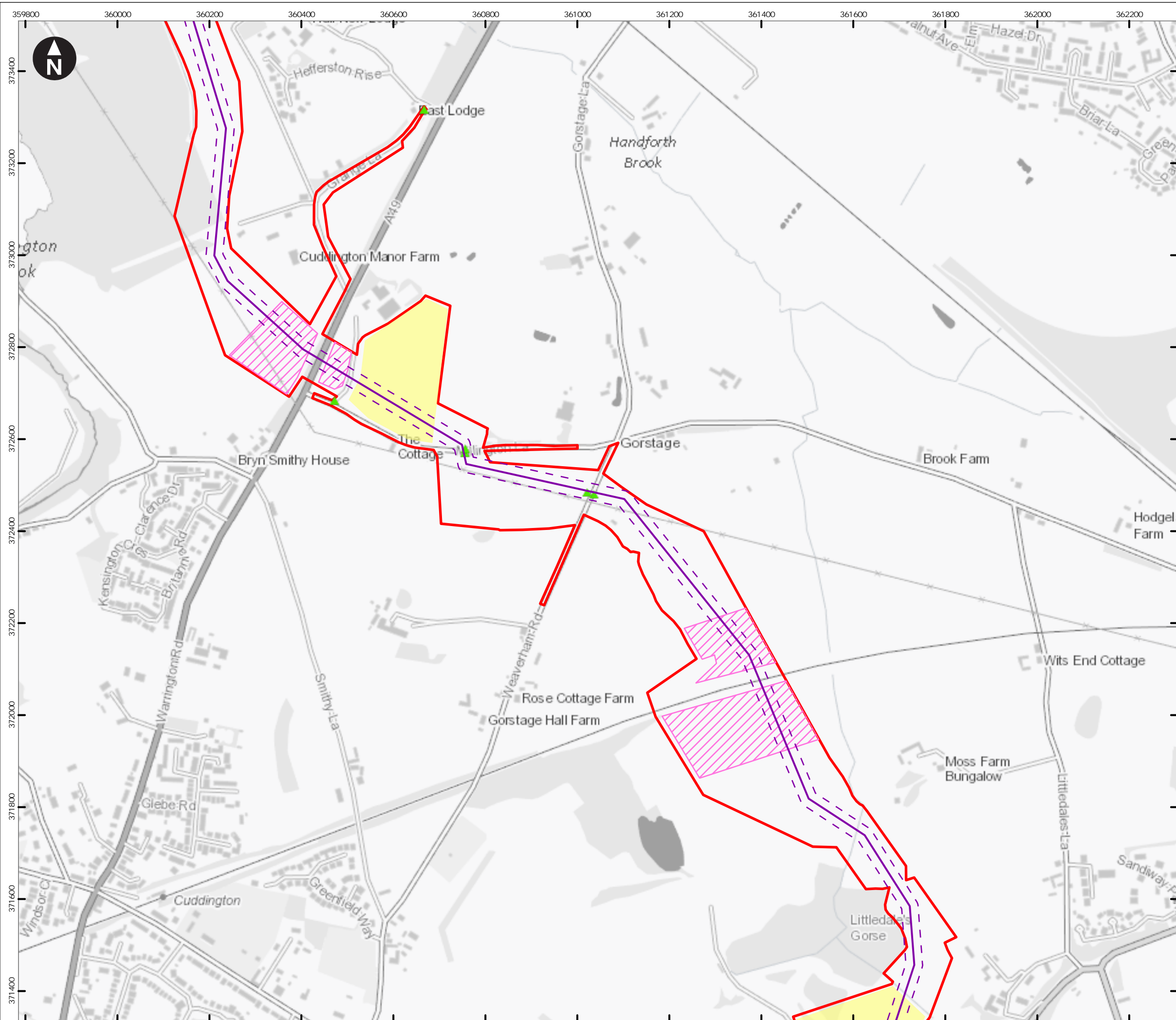

Key

- Preliminary Order Limits
- Pipeline centreline
- Pipeline working width
- Spur centreline
- Spur working width
- Hydrogen Above Ground Installation
- Block Valve
- Temporary construction compound
- Block valve temporary compound
- Trenchless crossing compound
- Material storage area
- Customer

Access point

- Construction Access (Light Vehicles & Heavy Goods Vehicles)
- Light Construction Access (Light Vehicles Only)

Note: Spurs that do not show a working width will be works within the highway.

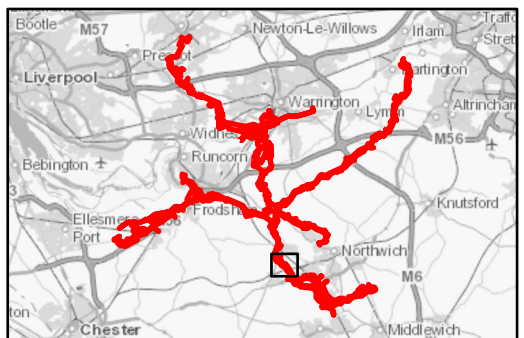

Scale at A3: 1:8,000
OS Open Greyscale: Contains OS data © Crown Copyright and database right 2020

Client

HyNet North West Hydrogen Pipeline Project
Public Rights of Way Management Plan

Figure 2.1
Project Overview
South Corridor
Sheet: 36 of 41

Note: features shown on these plans are indicative

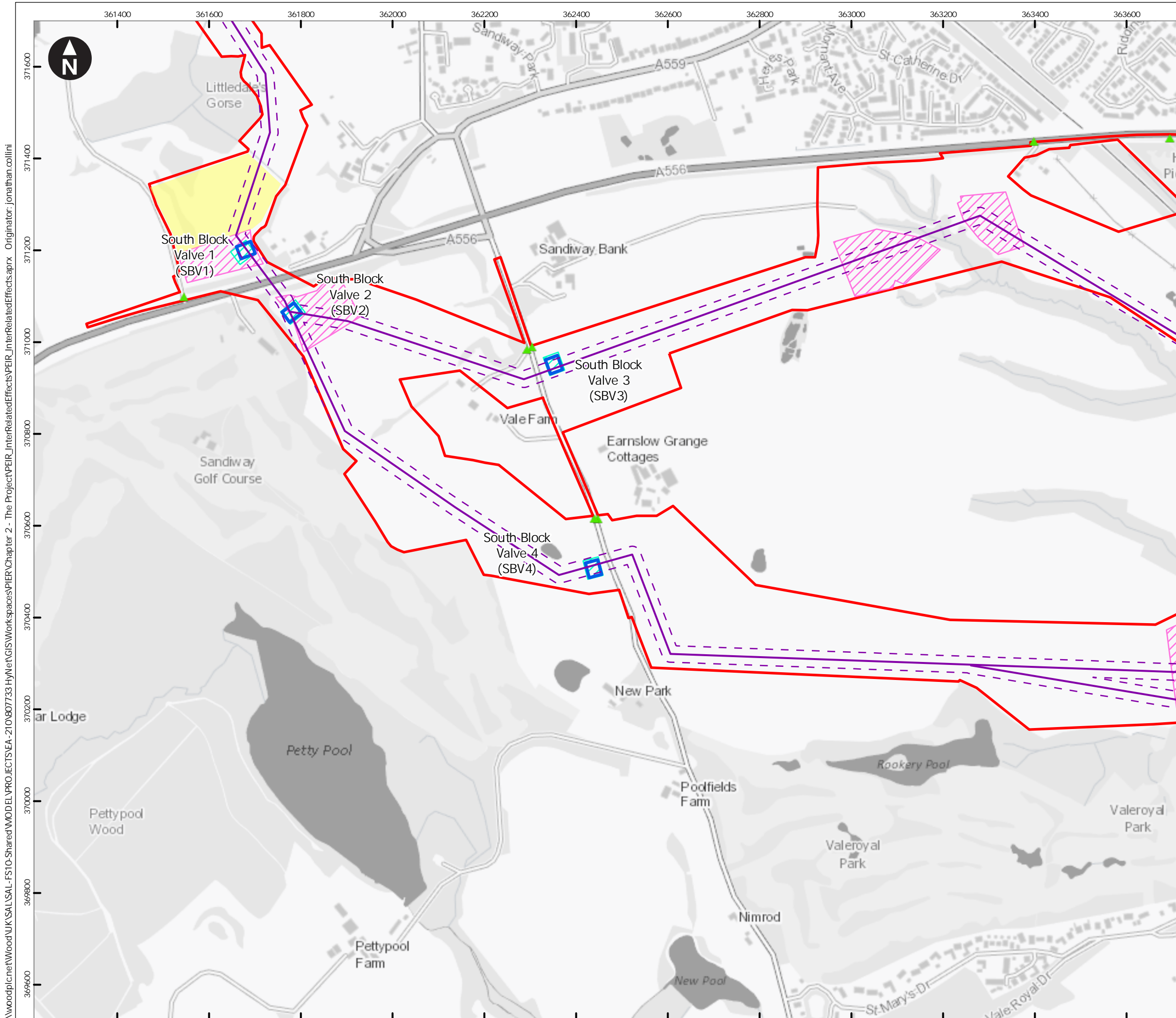

Key

- Preliminary Order Limits
- Pipeline centreline
- Pipeline working width
- Spur centreline
- Spur working width
- Hydrogen Above Ground Installation
- Block Valve
- Temporary construction compound
- Block valve temporary compound
- Trenchless crossing compound
- Material storage area
- Customer

Access point

- ▲ Construction Access (Light Vehicles & Heavy Goods Vehicles)
- ▲ Light Construction Access (Light Vehicles Only)

Note: Spurs that do not show a working width will be works within the highway.



OS Open Greyscale: Contains OS data © Crown Copyright and database right 2020

Client

wood. Cadent

HyNet North West Hydrogen Pipeline Project
Public Rights of Way Management Plan

Figure 2.1
Project Overview
South Corridor
Sheet: 37 of 41

Note: features shown on these plans are indicative

\\woodpicnet\Wood\UK\SAL\SAL-FSTO-Shared\MODEL\PROJECTS\EA-210\807733 HyNet\GIS\Workspaces\PIER\Chapter 2 - The Project\PEIR_InterRelatedEffects\PEIR_InterRelatedEffects.aprx Originator: jonathan.collini

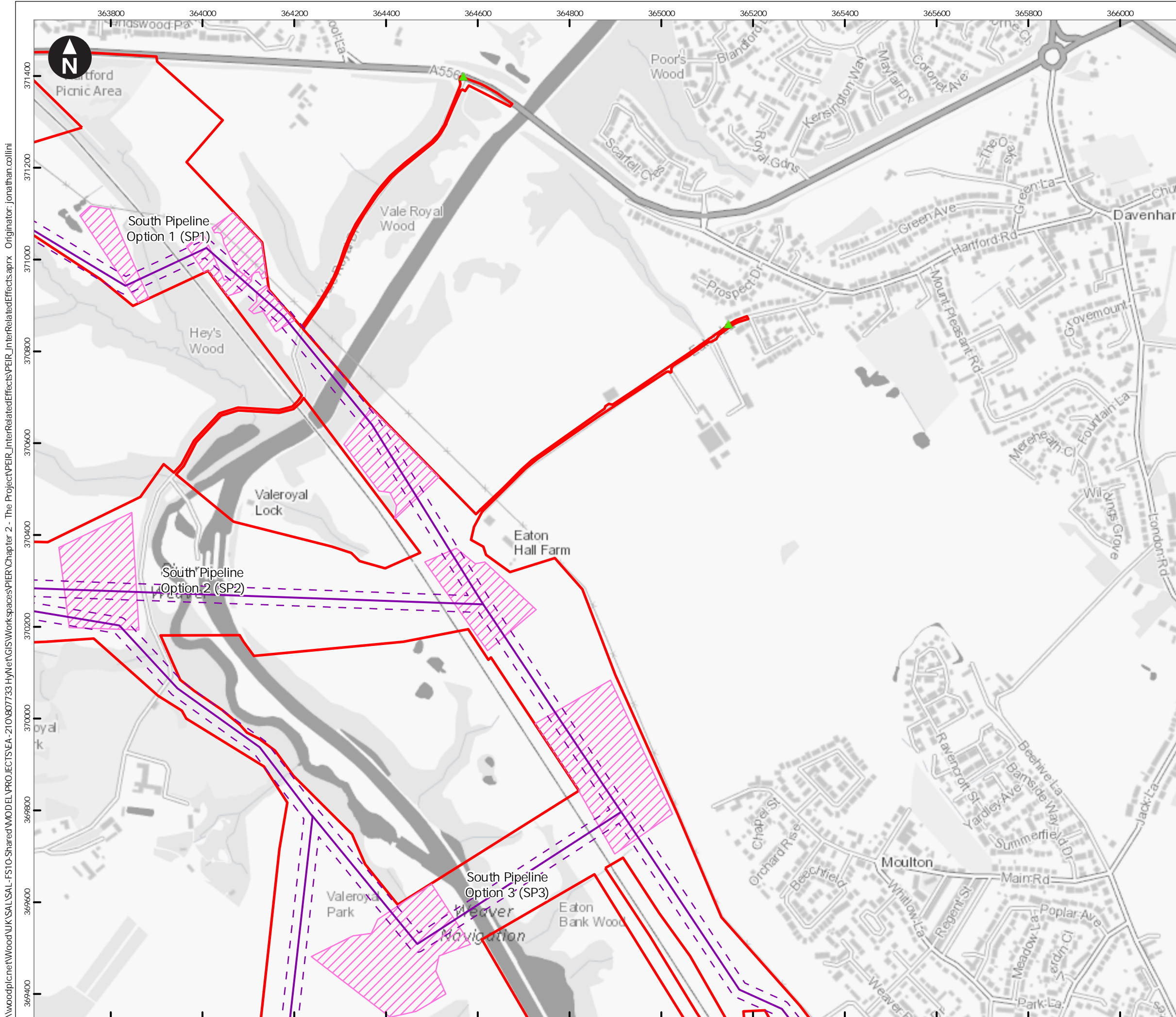

Key

- Preliminary Order Limits
- Pipeline centreline
- Pipeline working width
- Spur centreline
- Spur working width
- Hydrogen Above Ground Installation
- Block Valve
- Temporary construction compound
- Block valve temporary compound
- Trenchless crossing compound
- Material storage area
- Customer

Access point

- ▲ Construction Access (Light Vehicles & Heavy Goods Vehicles)
- ▲ Light Construction Access (Light Vehicles Only)

Note: Spurs that do not show a working width will be works within the highway.



Client

wood. Cadent

HyNet North West Hydrogen Pipeline Project
Public Rights of Way Management Plan

Figure 2.1
Project Overview
South Corridor
Sheet: 38 of 41

Note: features shown on these plans are indicative

\\woodpicnet\Wood\UK\SAL-FSTO-Shared\MODEL\PROJECTS\EA-210\807733\HyNet\GIS\Workspaces\PIER\Chapter 2 - The Project\PEIR_InterRelatedEffects\PEIR_InterRelatedEffects.aprx Originator: jonathan.collini

\\woodpicnet\Wood\UK\SA\LSAL-FSTO-Shared\MODEL\PROJECTS\EA-210\807733 HyNetGIS\Workspaces\PIER\Chapter 2 - The Project\PIER_InterRelatedEffects\PIER_InterRelatedEffects.aprx Originator: jonathan.collini

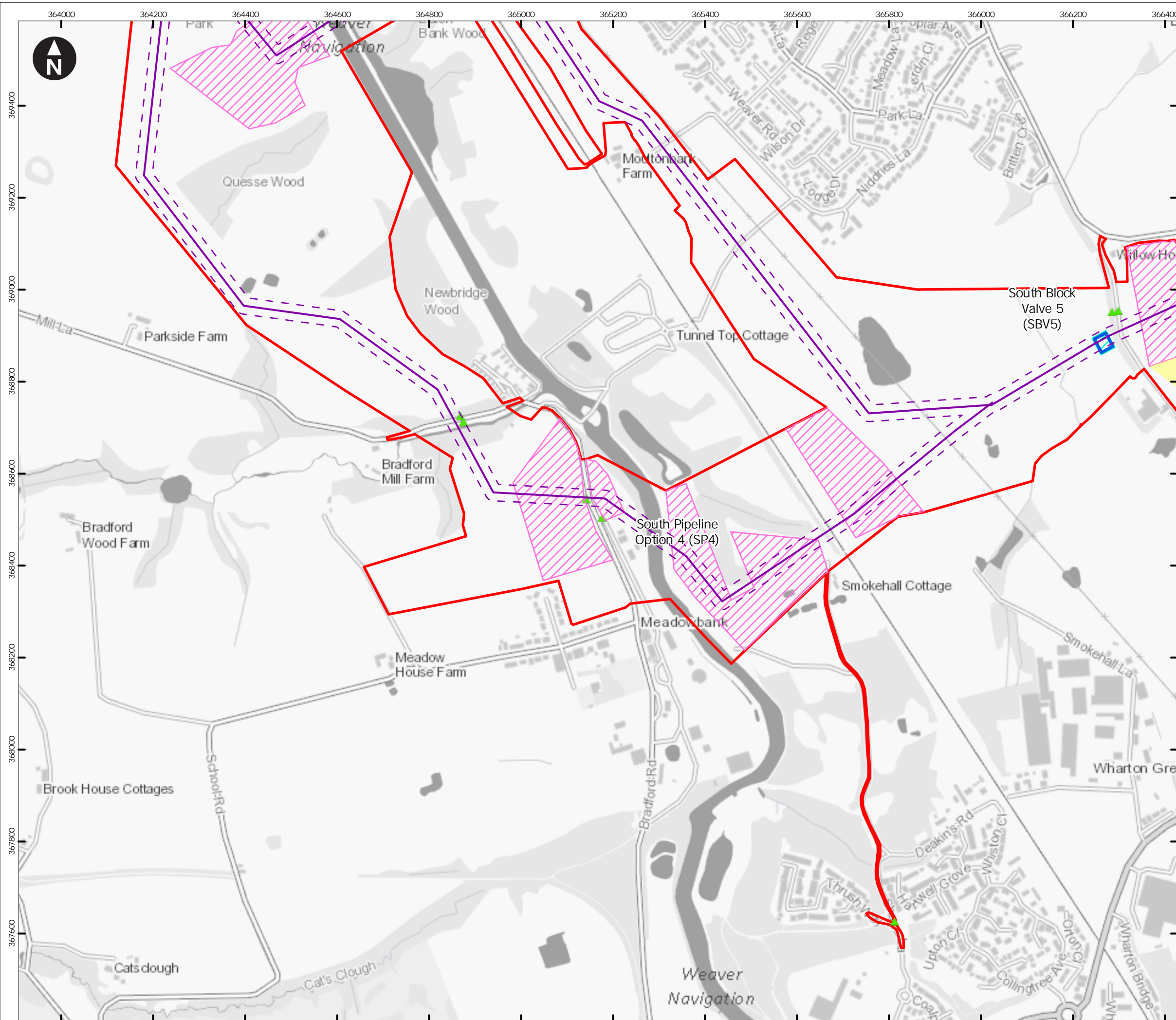

- Key**
- Preliminary Order Limits
 - Pipeline centreline
 - Pipeline working width
 - Spur centreline
 - Spur working width
 - Hydrogen Above Ground Installation
 - Block Valve
 - Temporary construction compound
 - Block valve temporary compound
 - Trenchless crossing compound
 - Material storage area
 - Customer
- Access point**
- Construction Access (Light Vehicles & Heavy Goods Vehicles)
 - Light Construction Access (Light Vehicles Only)

Note: Spurs that do not show a working width will be works within the highway.

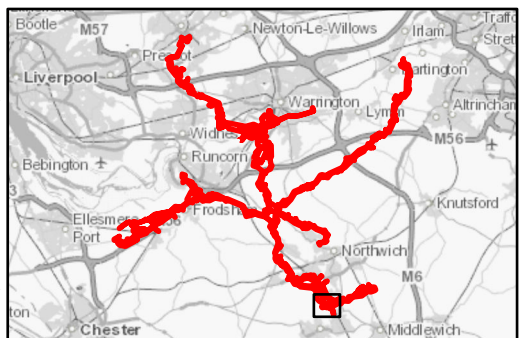

0 100 200 300 400 m
Scale at A3: 1:8,000
OS Open Greyscale: Contains OS data © Crown Copyright and database right 2020

Client
wood. Cadent

HyNet North West Hydrogen Pipeline Project
Public Rights of Way Management Plan

Figure 2.1
Project Overview
South Corridor
Sheet: 39 of 41

Note: features shown on these plans are indicative

September 2022

\\woodplcnet\wood\uk\sal\sal-fs10-shared\model\project\SEA-210\807733 HyNetGIS\Workspaces\PIER\Chapter 2 - The Project\PEIR_InterRelatedEffects\PEIR_InterRelatedEffects.aprx Originator: jonathan.collini

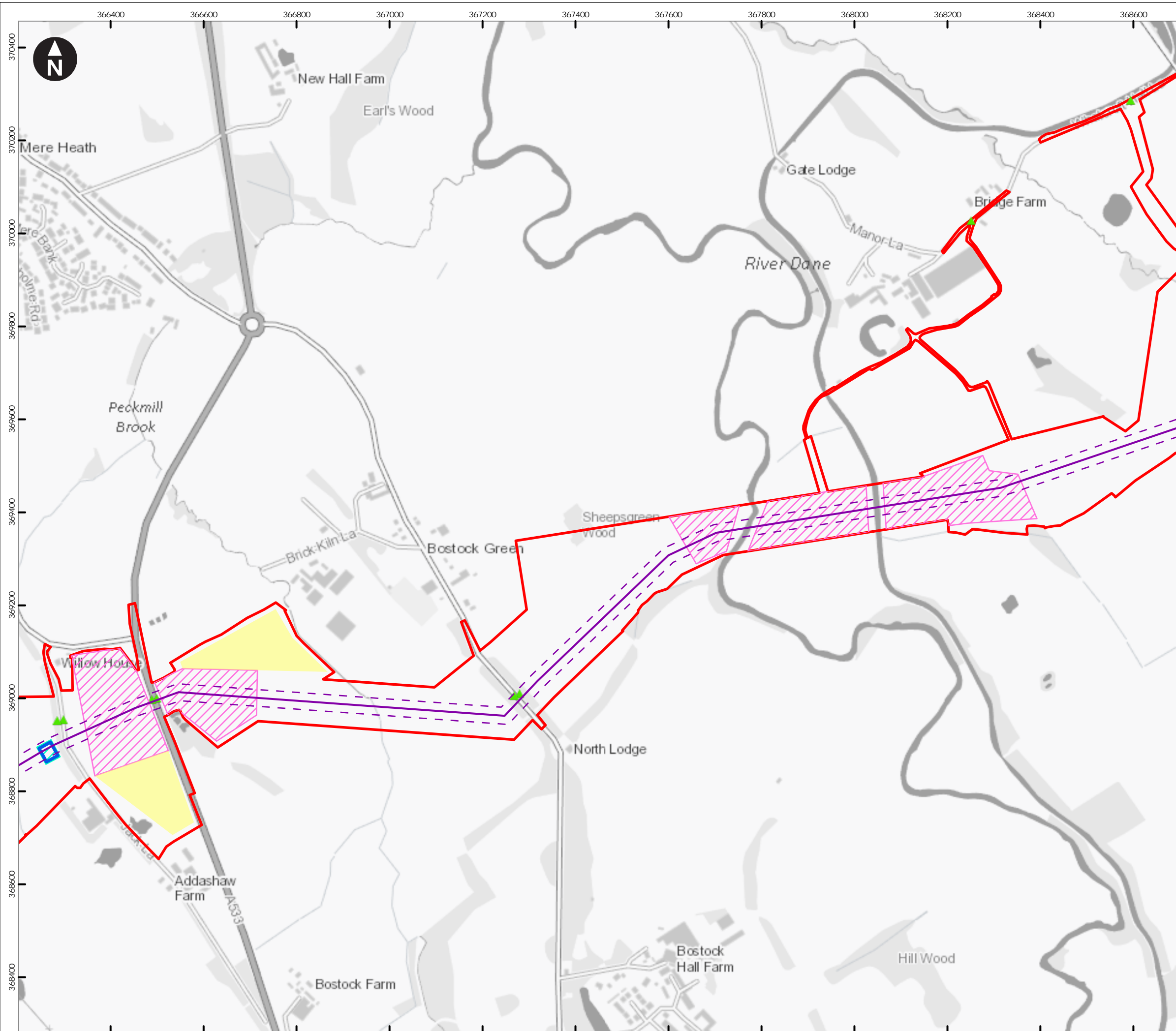

- Key**
- Preliminary Order Limits
 - Pipeline centreline
 - Pipeline working width
 - Spur centreline
 - Spur working width
 - Hydrogen Above Ground Installation
 - Block Valve
 - Temporary construction compound
 - Block valve temporary compound
 - Trenchless crossing compound
 - Material storage area
 - Customer
- Access point**
- Construction Access (Light Vehicles & Heavy Goods Vehicles)
 - Light Construction Access (Light Vehicles Only)

Note: Spurs that do not show a working width will be works within the highway.

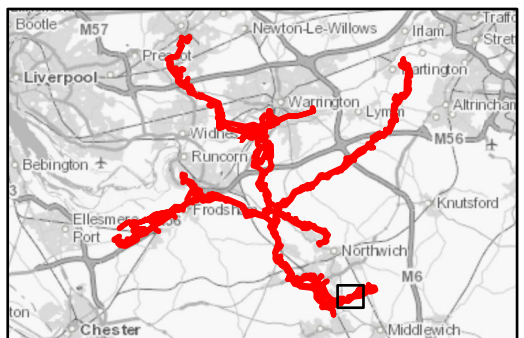

Scale at A3: 1:8,000
OS Open Greyscale: Contains OS data © Crown Copyright and database right 2020



HyNet North West Hydrogen Pipeline Project
Public Rights of Way Management Plan

Figure 2.1
Project Overview
South Corridor
Sheet: 40 of 41

Note: features shown on these plans are indicative

\\woodpicnet\Wood\UK\SAL\SAL-FSTO-Shared\MODEL\PROJECTS\EA-210\807733 HyNetGIS\Workspaces\PIER\Chapter 2 - The Project\PEIR_InterRelatedEffects\PEIR_InterRelatedEffects.aprx Originator: jonathan.collini

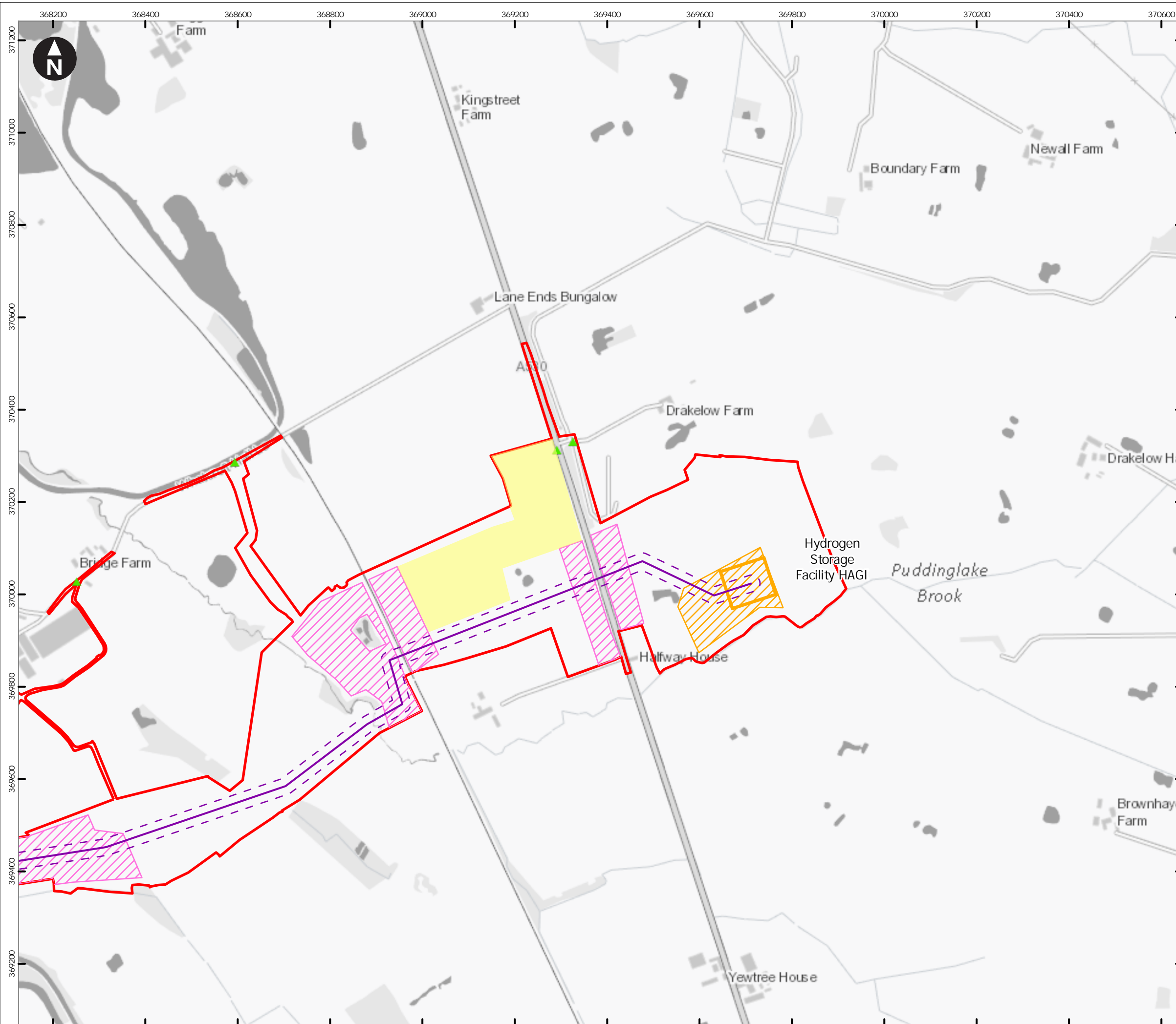

- Key**
- Preliminary Order Limits
 - Pipeline centreline
 - Pipeline working width
 - Spur centreline
 - Spur working width
 - Hydrogen Above Ground Installation
 - Block Valve
 - Temporary construction compound
 - Block valve temporary compound
 - Trenchless crossing compound
 - Material storage area
 - Customer
- Access point**
- Construction Access (Light Vehicles & Heavy Goods Vehicles)
 - Light Construction Access (Light Vehicles Only)

Note: Spurs that do not show a working width will be works within the highway.

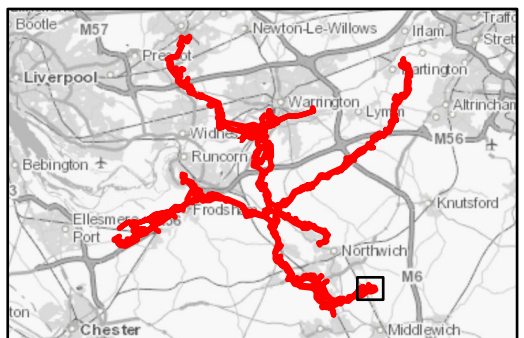

0 100 200 300 400 m
Scale at A3: 1:8,000
OS Open Greyscale: Contains OS data © Crown Copyright and database right 2020



HyNet North West Hydrogen Pipeline Project
Public Rights of Way Management Plan

Figure 2.1
Project Overview
South Corridor
Sheet: 41 of 41

Note: features shown on these plans are indicative